

PLAT OF SURVEY

Located in NE¼-SE¼, Section 14, T16N, R5E,
Town of Quincy, Adams County, Wisconsin.

Client: % Richard Blessen, Attny, Burke, Wilson & McIlvaine,
Suite 3700, 500 W. Madison St., Chicago, IL, 60606

CARLSON SURVEYING, 127 10th. Ave., Baraboo WI 53913. Tel 608-356-3816.

- ⊕ = Found government corner (harrison).
- = Set 3/4"x24" round iron rod weighing 1.5#/lin. ft.

Bearings are referenced to east line of SE¼ and assumed to bear N0°50'30"W and rounded to the nearest 30".

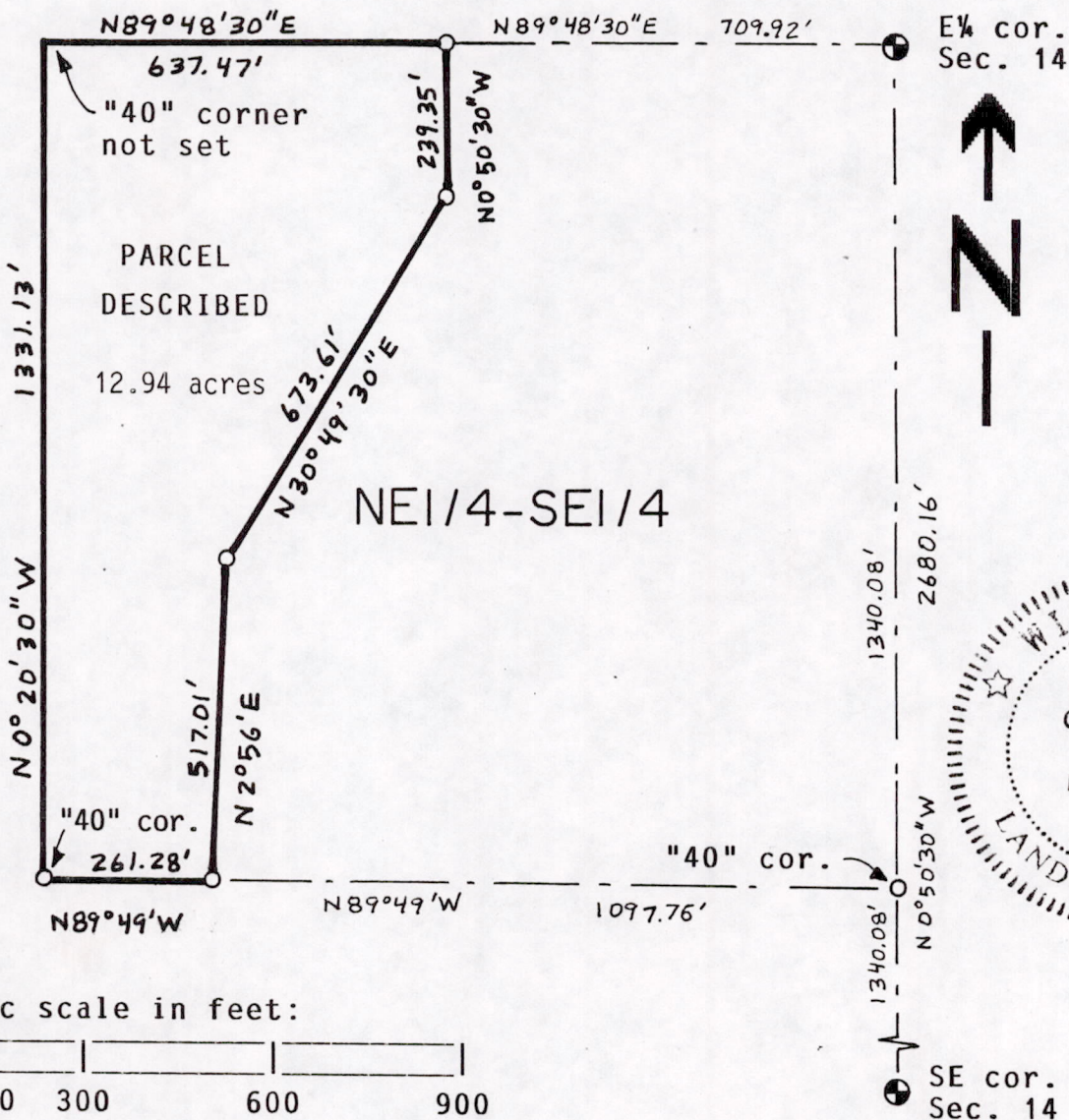

Graphic scale in feet:

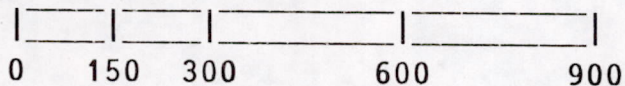

"40" lines and corners were established using Dale Hagen's Section Summary.

An agreement has been signed between Mark Carlson and Richard Blessen to except one requirement of A-E 7 of the Wisconsin Administrative Code namely not to set an iron at the northwest corner of the property surveyed.

DESCRIPTION OF PARCEL: NE¼-SE¼, Section 14, T16N, R5E, Town of Quincy, Adams County, Wisconsin EXCEPT a parcel of land: Beginning at the east one-quarter corner of said Section 14; thence S0°50'30"E along the section line, 1340.08 feet to southeast corner of said NE¼-SE¼; thence N89°49'W along the south line of said NE¼-SE¼, 1097.76 feet; thence N2°56'E, 517.01 feet; thence N30°49'30"E, 673.61 feet; thence N0°50'30"W, 239.35 feet to the north line of said NE¼-SE¼; thence N89°48'30"E along said north line, 709.92 feet to point of beginning. Described parcel contains 12.94 acres.

SURVEYORS CERTIFICATE:

I, Mark C. Carlson, registered land surveyor, hereby certify that I have surveyed, staked and mapped the above described parcel and have complied with the provisions of A-E 7 of the Wisconsin Administrative Code to the best of my knowledge, information and belief.

10-2-90
Date

Mark C. Carlson
Mark C. Carlson

POS1460541001