

as of 7/21/81 this survey has not been recorded

LEGAL DESCRIPTION: North East $\frac{1}{4}$ of the Northwest $\frac{1}{4}$ of Section 15 Town 16 North
Range 5 East Adams County, Wisconsin.
For Kelvia Rauman, Waukesha, Wisconsin.

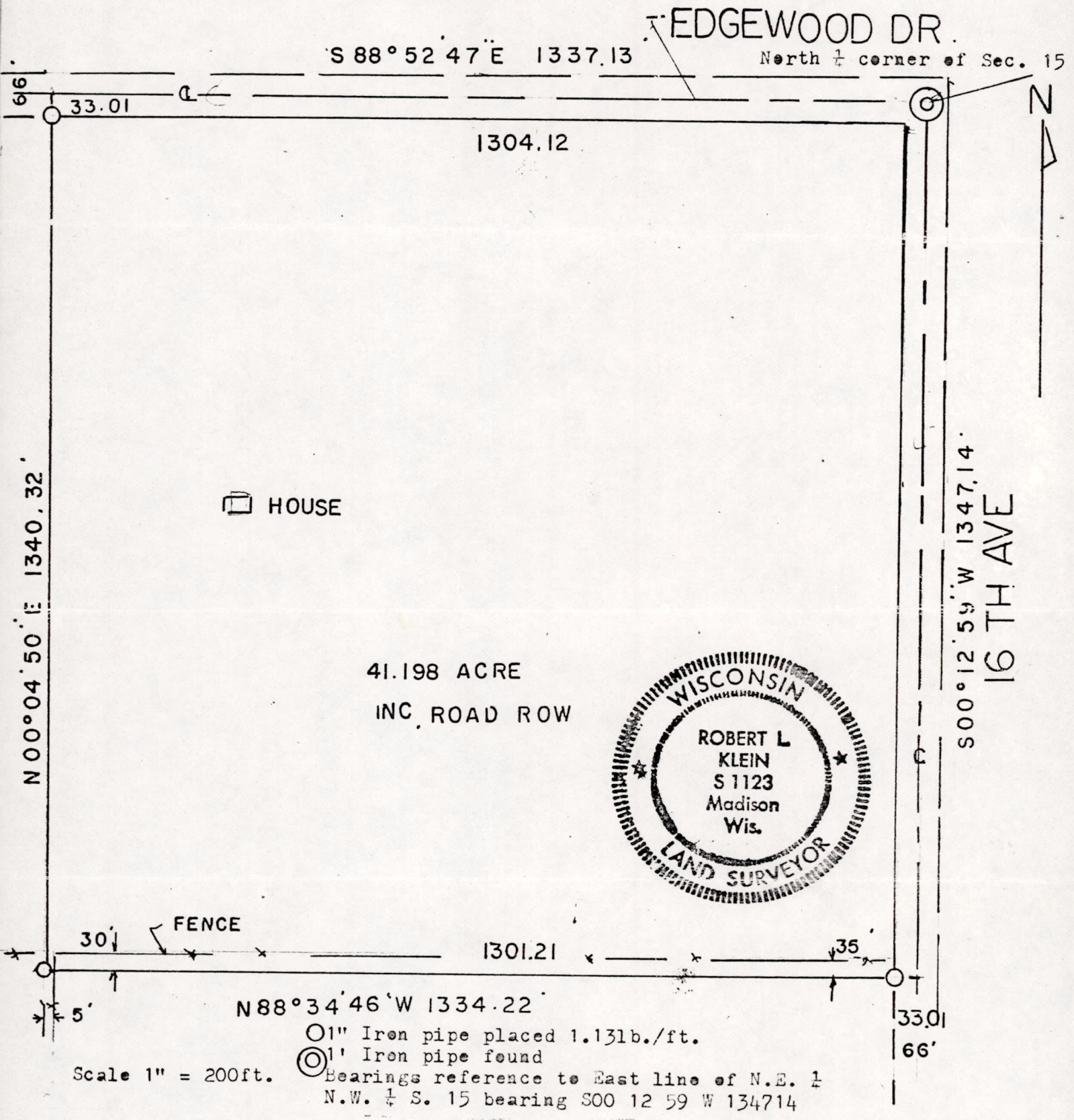

I have surveyed the above described property and the above map is a true representation thereof and shows the size and location of the property, its exterior boundaries, the location and dimensions of all visible structures thereon, fences, apparent easements and roadways and visible encroachments if any.

This survey is made for the exclusive use of the present owners of the property, and also those who purchase, mortgage, or guarantee the title thereto within one (1) year from date hereof; and as to them I warrant the accuracy of said survey and map.

MAP NO _____

Robert L. Klein
Robert L. Klein
Madison, Wisconsin
4/15/81

POS15160521001