

FIELD BOOK #	FILE	DRAWN BY	EJS	PROJECT #	R15948000
PAGES #	FILE	CHECKED BY	GPR	SHEET #	1 OF 1



CLIENT:  
 KENNETH HEITMAN  
 2787 HWY Z  
 ADAMS, WI 53910

**PLAT OF SURVEY**

NORTH LINE OF THE NORTHEAST QUARTER OF THE SOUTHWEST QUARTER SECTION 17, TOWNSHIP 16 NORTH, RANGE 5 EAST, TOWN OF QUINCY, ADAMS COUNTY, WISCONSIN.



**LEGEND**

- ⊕ - HARRISON MONUMENT, FD.
- ⊙ - 3/4" IRON ROD, FOUND
- - 3/4" X 24" IRON ROD, 1.5 #/FT., PLACED
- - LATH PLACED APPROX. @ 150 FT. INTERVALS, ON LINE

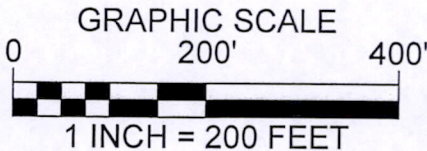
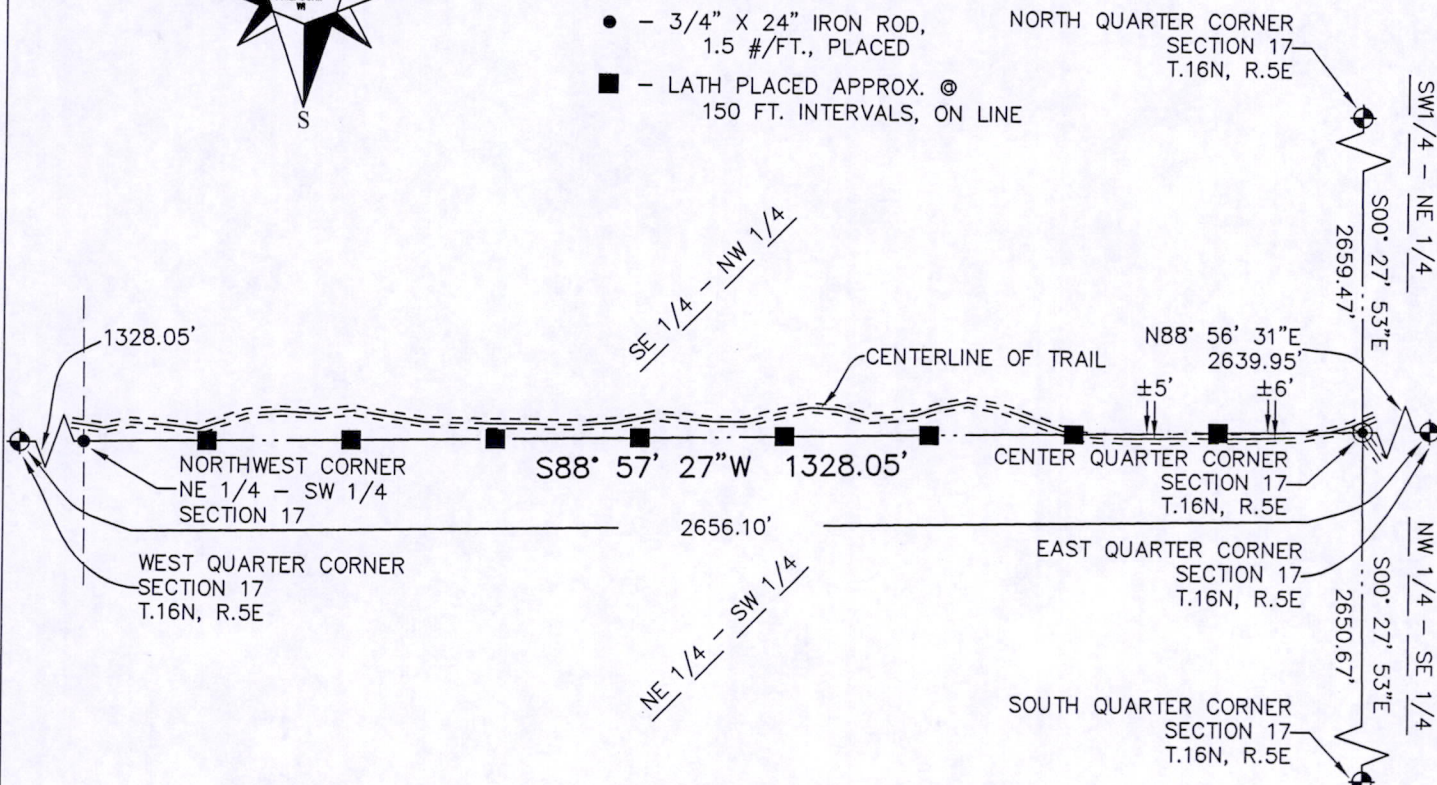

\*SURVEYOR'S SEAL\*



THE NORTH LINE OF THE SOUTHWEST 1/4 OF SECTION 17-16-5 WAS ASSIGNED A BEARING OF S88°57'27"W AS THE BASIS OF BEARINGS ON THIS MAP.

*Gregory P. Rhinehart*  
 MSA PROFESSIONAL SERVICES  
 GREGORY P. RHINEHART, REGISTERED LAND SURVEYOR, S-1478

10/28/2013 ✓  
 DATE

NOTE: IF THE SURVEYOR'S SEAL AT LEFT IS NOT RED IN COLOR, THE SURVEY IS A COPY AND SHOULD BE ASSUMED TO CONTAIN UNAUTHORIZED ALTERATIONS. THE CERTIFICATION CONTAINED ON THIS DOCUMENT SHALL NOT APPLY TO COPIES.

Pos 17160531001