

PLAT OF SURVEY

Located in NW1/4-NE1/4, Section 18, T16N, R5E, Town of Quincy, Adams County, Wisconsin.

Client: August Klein, 2616 19th Drive, Friendship, WI, 53934

Carlson Surveying, Inc., 1709 Ash St., Baraboo, WI, 53913, Phone & FAX (608) 356-8598

Bearings are referenced to Lot 1, CSM No. 3474.

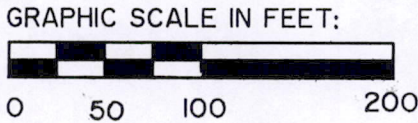
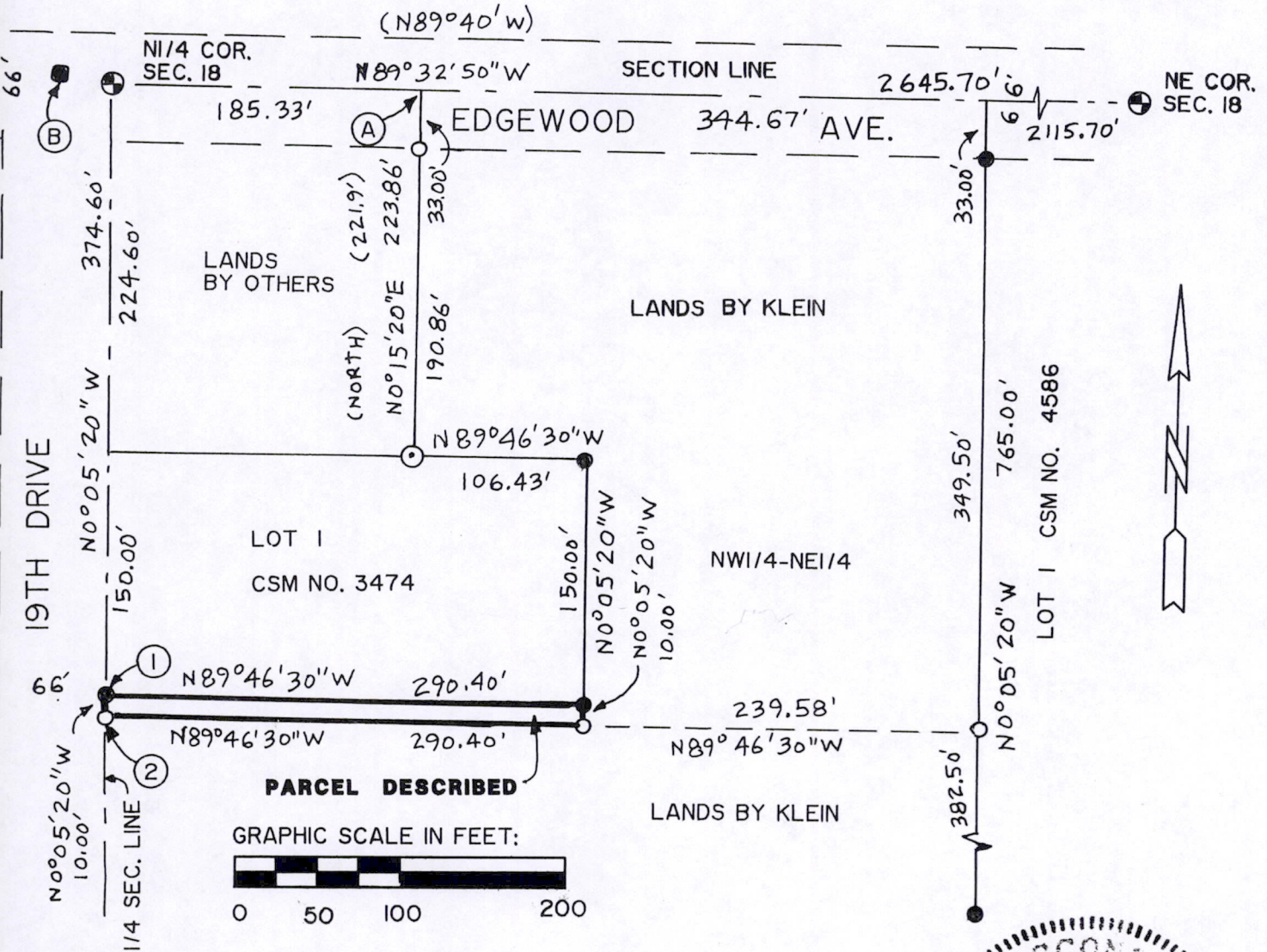

- = Found railroad spike from Robert Klein Plat of Survey
- = Found 1/2" iron pipe
- = Found 3/4" round iron rod
- ⊕ = Found government corner (Harrison mon.)
- = Set 3/4"x24" round iron rod weighing 1.5#/lin. ft.
- () = recorded as

- ① = rod is 33.74' east of blacktop centerline
- ② = rod is 33.75' east of blacktop centerline
- Ⓐ = point is 217.80' east of railroad spike per Robert Klein Plat of Survey
- Ⓑ = railroad spike is S85°46'W, 32.57' from N1/4 corner

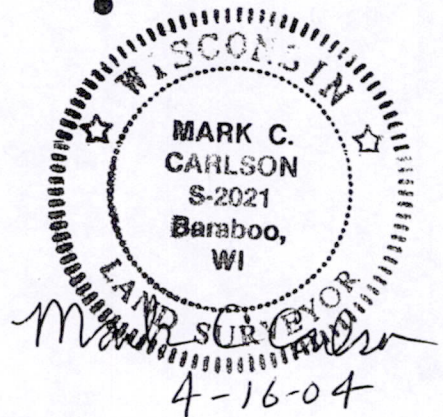

PARCEL DESCRIPTION (To be attached to Lot 1, CSM No. 3474):

A parcel of land located in the NW1/4-NE1/4, Section 18, T16N, R5E, Town of Quincy, Adams County, Wisconsin bounded by the following described line: Beginning at the southwest corner of Lot 1, CSM No. 3474; thence S89°46'30"E along south line of said Lot 1, 290.40 feet to southeast corner of said Lot 1; thence S0°05'20"E, 10.00 feet along the southerly extension of the east line of said Lot 1; thence N89°46'30"W, 290.40 feet to west line of said NW1/4-NE1/4; thence N0°05'20"W along said west line, 10.00 feet to point of beginning. Said parcel contains 2,904 square feet and is subject to easements of record.

SURVEYOR'S CERTIFICATE:

I, Mark C. Carlson, registered land surveyor, hereby certify that I have surveyed, staked and mapped the above described parcel and have complied with the provisions of A-E 7 of the Wisconsin Administrative Code to the best of my information, knowledge and belief.

POS18160511001