

PLAT OF SURVEY

Located in Lot 1, CSM No. 2493, SW1/4-NE1/4, Section 18, T16N, R5E,
Town of Quincy, Adams County, Wisconsin.

Client: Pat Pare, 2630 19th Drive, Friendship, WI, 53934

Carlson Surveying, Inc., 1709 Ash St., Baraboo, WI, 53913, Phone & FAX (608) 356-8598

Bearings are referenced to Lot 1, CSM No. 2493.

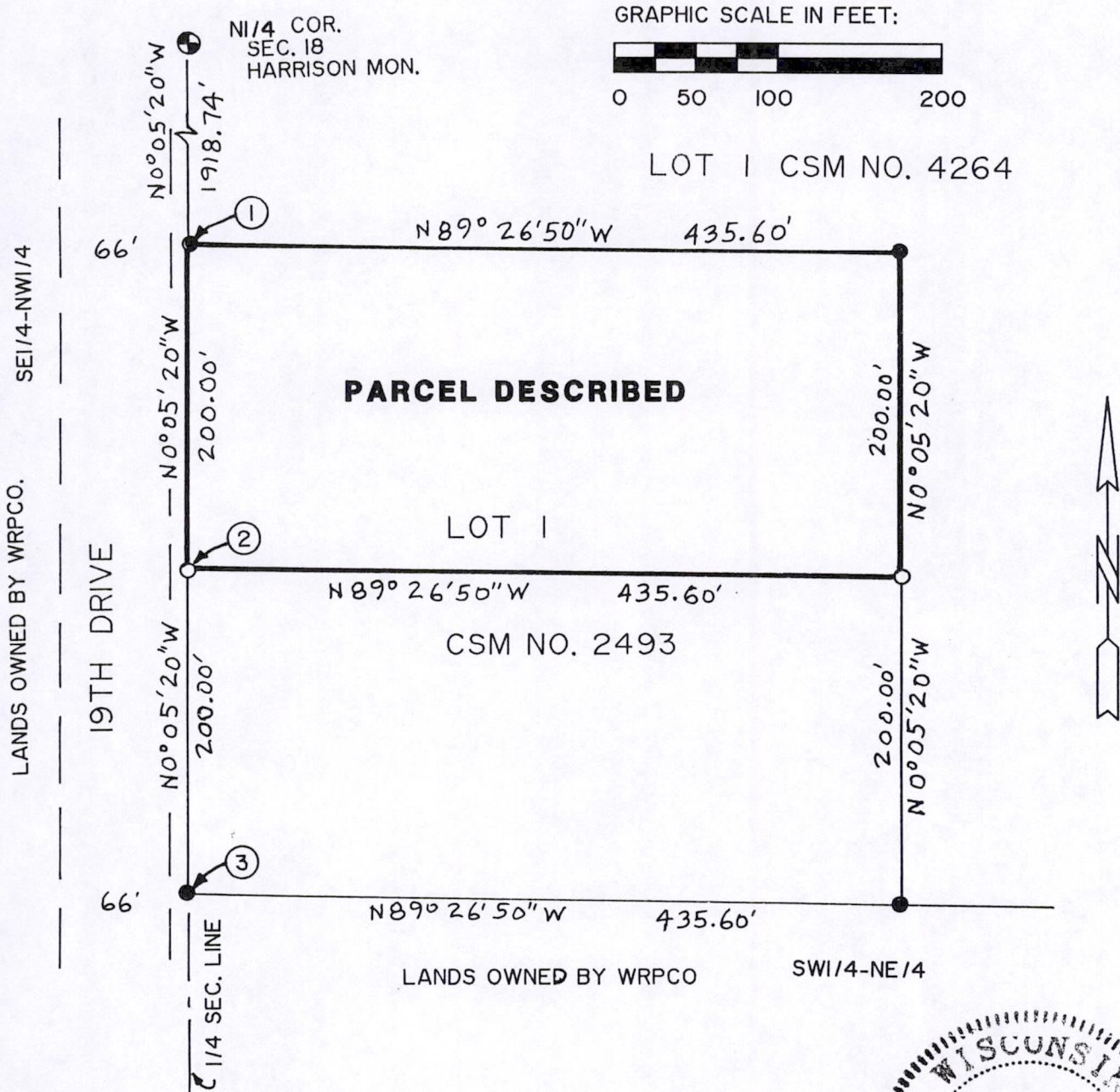

- ⊕ = Found government corner (Harrison mon.)
- = Found 3/4" round iron rod
- = Set 3/4"x24" round iron rod weighing 1.5#/lin. ft.
- ① = rod is 38.96' east of blacktop centerline
- ② = rod is 39.63' east of blacktop centerline
- ③ = rod is 40.30' east of blacktop centerline

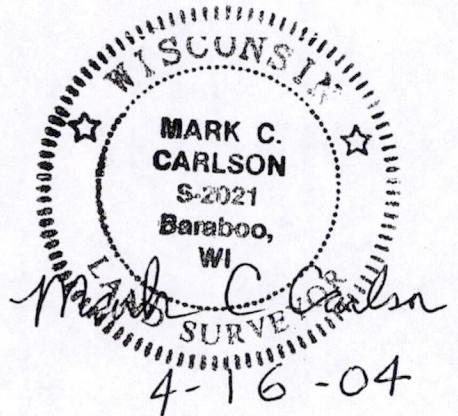

PARCEL DESCRIPTION (To be attached to Lot 1, CSM No. 4264):

The north one-half of Lot 1, 2493, SW1/4-NE1/4, Section 18, T16N, R5E, Town of Quincy, Adams County, Wisconsin. Said parcel contains 2.00 acres and is subject to easements of record.

SURVEYOR'S CERTIFICATE:

I, Mark C. Carlson, registered land surveyor, hereby certify that I have surveyed, staked and mapped the above described parcel and have complied with the provisions of A-E 7 of the Wisconsin Administrative Code to the best of my information, knowledge and belief.

POS18160511002