

SURVEYOR'S CERTIFICATE

I, Patrick A. Carroll, Professional Land Surveyor S-1199 for Carroll Surveying of Mauston, Wisconsin, hereby certify:

That in compliance with the provisions of Chapter 236.34 of the Wisconsin Statutes and Chapter A-E7 of the Administrative Code of the State of Wisconsin and the Adams County Land Division Ordinance and under the direction of BETTY KLEIN, owner of said land, I did survey and map Lot 2 OF C.S.M. #5637; Lot 2 of C.S.M. #5580; a part of Lot 1 of C.S.M. #5580; Lot 4 of C.S.M. #5679; a part of Lot 1 of C.S.M. #4990; all of Lot 2 of C.S.M. #5169; all in the NW $\frac{1}{4}$ of the NE $\frac{1}{4}$ in Section 18, T16N, R5E, Town of Quincy, Adams County, Wisconsin.

That such map correctly represents the exterior boundaries and the division of the land surveyed and mapped to be true and correct to the best of my knowledge and belief.

Commencing at the N $\frac{1}{4}$ corner of said Section 18; thence along the N-S Quarter Line also being the east R/W line of 19th Drive bearing S 00°32'29" E, 767.16 feet, to the point of beginning. Thence along a line bearing S 89°59'25" E, 529.44 feet; thence bearing S 89°59'22" E, 400.37 feet; thence bearing S 00°31'35" E, 560.09 feet, to a point in the south line of the NW $\frac{1}{4}$ of the NE $\frac{1}{4}$; thence along the south line bearing N 89°56'32" W, 929.09 feet, to the SW corner of the NW $\frac{1}{4}$ of the NE $\frac{1}{4}$; thence along the N-S Quarter line also being the east line of the town road known as 19th Drive, bearing N 00°32'39" W, 559.14 feet, to the point of beginning.

The Lots of this mapping have ingress-egress access to the town road known as 19th Drive and are subject to all utility easements that may affect these described lands.

This surveying and mapping is the combining of existing parcel's of land so no review for the Adams County Land Division Ordinance is required.

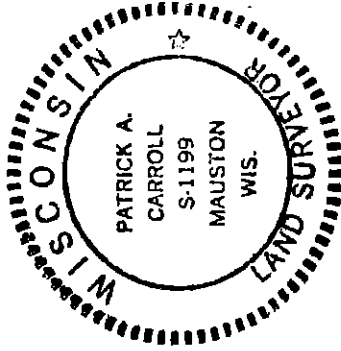

Patrick A. Carroll

PROFESSIONAL LAND SURVEYOR S-1199
PATRICK A. CARROLL JAN. 14, 2016
CARROLL SURVEYING, MAUSTON, WIS.

SURVEYOR

Patrick A. Carroll
Professional Land Surveyor S-1199
624 E. State St.
Mauston, Wis. 53948
1-608-847-4734

OWNER

Betty Klein
Eagle Crest Senior Living
361 Mason St. Apt. 411
Onalaska, Wis. 54650

ADAMS

COUNTY CERTIFIED SURVEY MAP #

LOT 2 OF C.S.M. #5637; LOT 2 OF C.S.M. #5580; A PART OF LOT 1 OF C.S.M. #5580; LOT 4 OF C.S.M. #5679; A PART OF LOT 1 OF C.S.M. #4990; ALL OF LOT 2 OF C.S.M. #5169; ALL IN THE NW 1/4 OF THE NE 1/4 IN SECTION 18, T16N, R5E, TOWN OF QUINCY, ADAMS COUNTY, WISCONSIN.

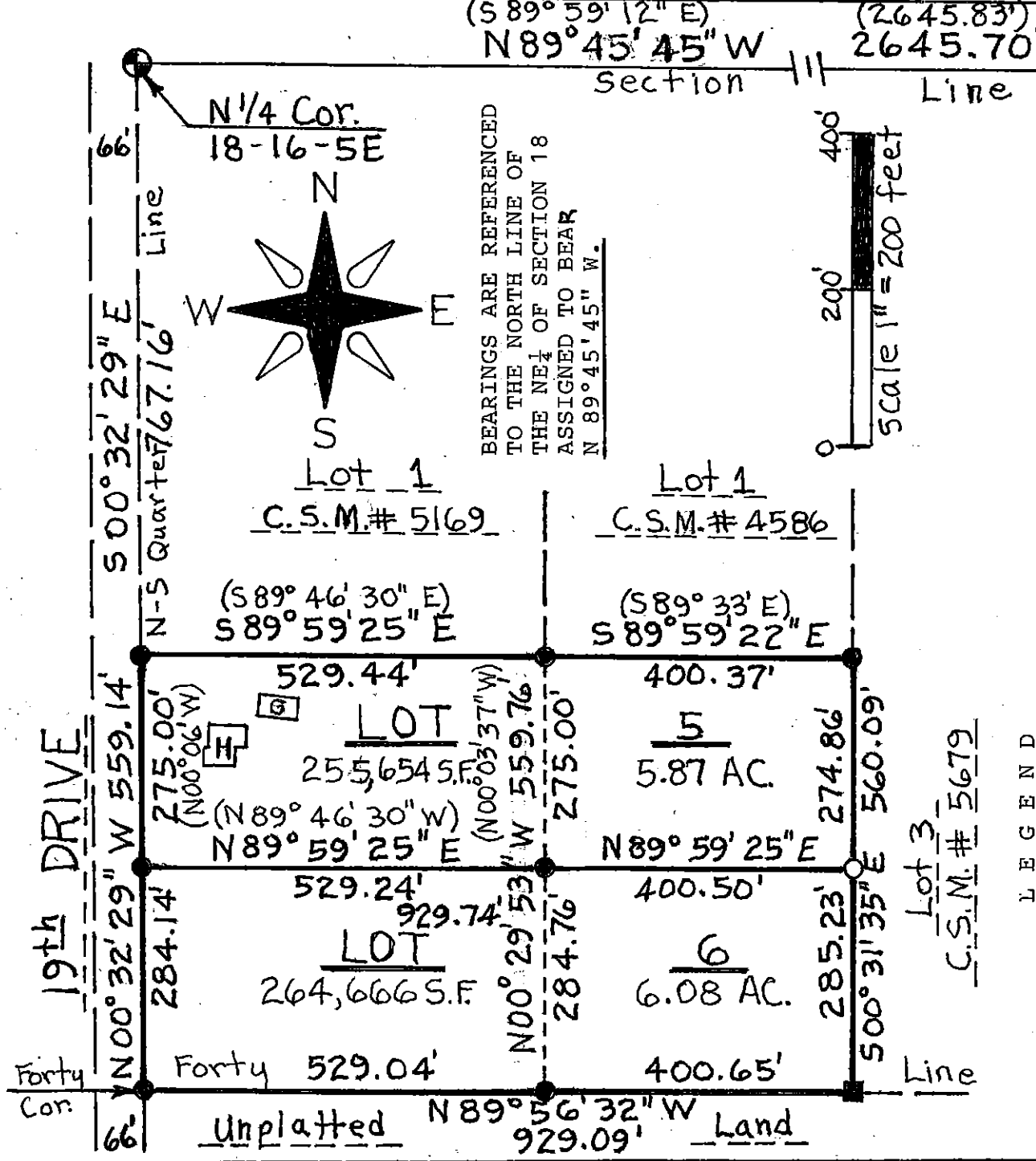

LEGEND

- Harrison marker found in place
- 3/4" iron rod found in place
- 1 1/4" O.D. iron pipe found in place
- 1 1/4" O.D. x 24" iron pipe set (WT 1.68#/L.F.)

Bearings enclosed in parenthesis are as previously mapped.

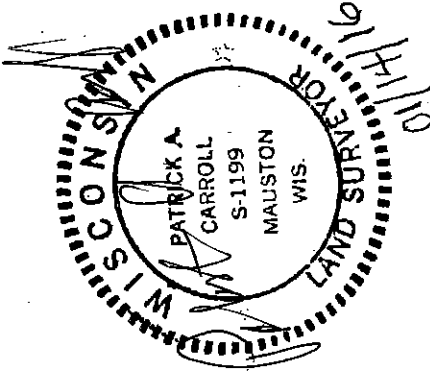

copy