

# PLAT OF SURVEY

C 1/4 CORNER  
SECTION 18  
T 16 N, R 5 E

PART OF THE SW 1/4 OF THE SW 1/4 OF SECTION 18,  
TOWNSHIP 16 NORTH, RANGE 5 EAST, TOWN OF QUINCY,  
ADAMS COUNTY, WISCONSIN.

## BEARINGS:

ARE REFERENCED TO THE WISCONSIN STATE  
PLANE COORDINATE SYSTEM - SOUTH ZONE

## AREA:

0.248 ACRES  
(10,816.7 SQ.FT.)

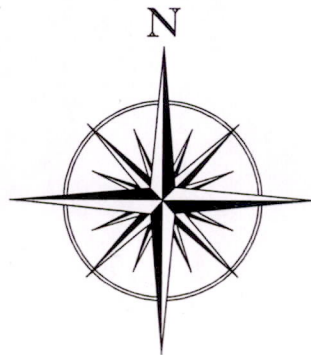
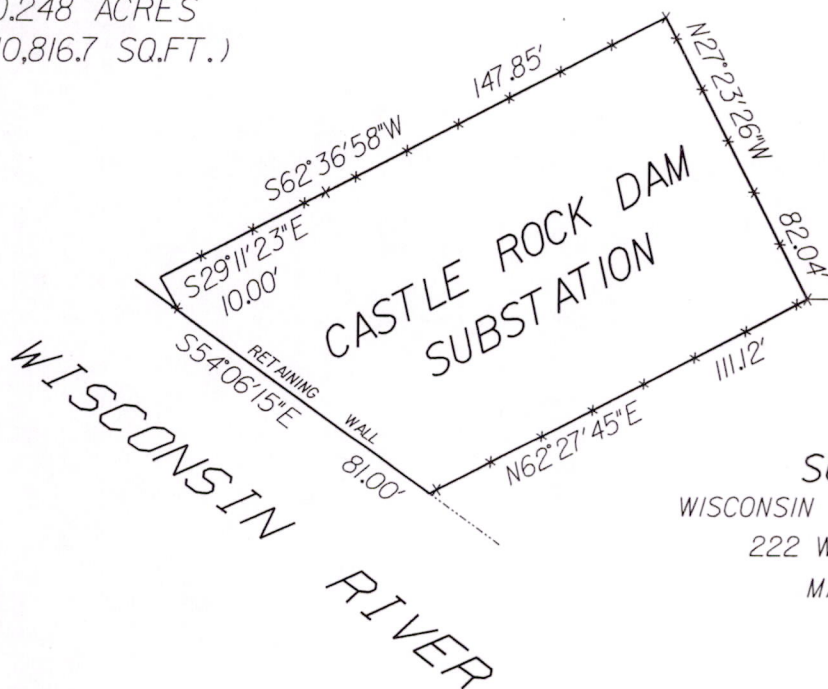

SCALE: 1" = 50'



S00°34'09"E  
1345.86'

S89°25'51"W  
1533.45'

S00°34'09"E  
2649.67'



S 1/4 CORNER  
SECTION 18  
T 16 N, R 5 E

## SURVEYED FOR:

WISCONSIN POWER AND LIGHT COMPANY  
222 WEST WASHINGTON AVE.  
MADISON, WI 53703

## DESCRIPTION:

COMMENCING AT THE CENTER 1/4 CORNER OF SECTION 18, THENCE S00°34'09"E ALONG THE NORTH - SOUTH 1/4 LINE, 1345.86 FEET; THENCE S89°25'51"W, 1533.45 FEET TO THE POINT-OF-BEGINNING AND THE MOST EASTERLY CORNER OF A CHAIN LINK FENCE; THENCE N27°23'26"W, 82.04 FEET; THENCE S62°36'58"W, 147.85 FEET; THENCE S29°11'23"E, 10.00 FEET; THENCE S54°06'15"E, 81.00 FEET; THENCE N62°27'45"E, 111.12 FEET TO THE POINT-OF-BEGINNING.

## SURVEYOR'S CERTIFICATE:

THE PROPERTY AS SHOWN AND DESCRIBED ON THIS MAP WAS SURVEYED UNDER MY DIRECTION AND CONTROL ACCORDING TO THE WISCONSIN ADMINISTRATIVE CODE, CHAPTER A-E 7, MINIMUM STANDARDS FOR PROPERTY SURVEYS, AND IS A CORRECT REPRESENTATION OF SAID SURVEY AND ALSO SHOWS SIZE AND LOCATION OF THE EXISTING SUBSTATION FENCE, LOCATION OF ALL ACCESS DRIVEWAYS, BOUNDARY FENCES, VISIBLE ENCROACHMENTS, AND VISIBLE STRUCTURES ( EXCLUDING ALL WOOD POLES, STEEL POLES, LATTICE TOWERS, ANCHORS AND WIRES OUTSIDE SUCH EXISTING SUBSTATION FENCE ) TO THE BEST OF MY KNOWLEDGE AND BELIEF.

*Stephen J. Faulkes*

STEPHEN J. FAULKES  
WISCONSIN REGISTERED LAND SURVEYOR NO. S-1942

## NOTE:

IN ACCORDANCE WITH CHAPTER A-E 7.01(2)(A) MONUMENTATION OF THIS PROPERTY HAS BEEN WAVED PER AN AGREEMENT BETWEEN THE OWNER AND THE SURVEYOR.

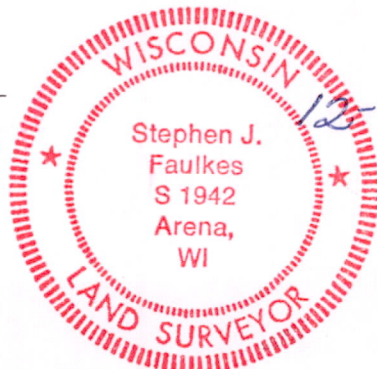

Pos 18160531001