

PROJECT NO. 470259
 CLIENT: R. H. UNDERWOOD
 STREET: 345 SOUTH CHASE
 CITY: LOMBARD ILL. 60148

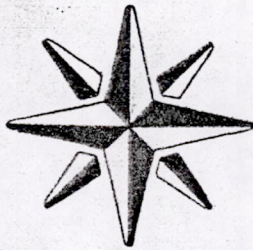

M.S.A. FILE NO. 38-25M-183

SHEET _____ OF _____
 SIDE _____ OF _____

MID-STATE ASSOCIATES INC. MAUSTON, WISCONSIN 53948

PLAT OF SURVEY

LOCATED IN GOVERNMENT LOT 1, (SE1/4-NE1/4 & NE1/4-SE1/4), SECTION 19, T16N-R5E, TOWN OF QUINCY, ADAMS CO. WIS.

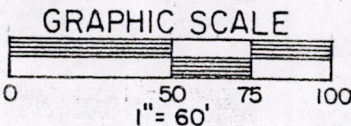
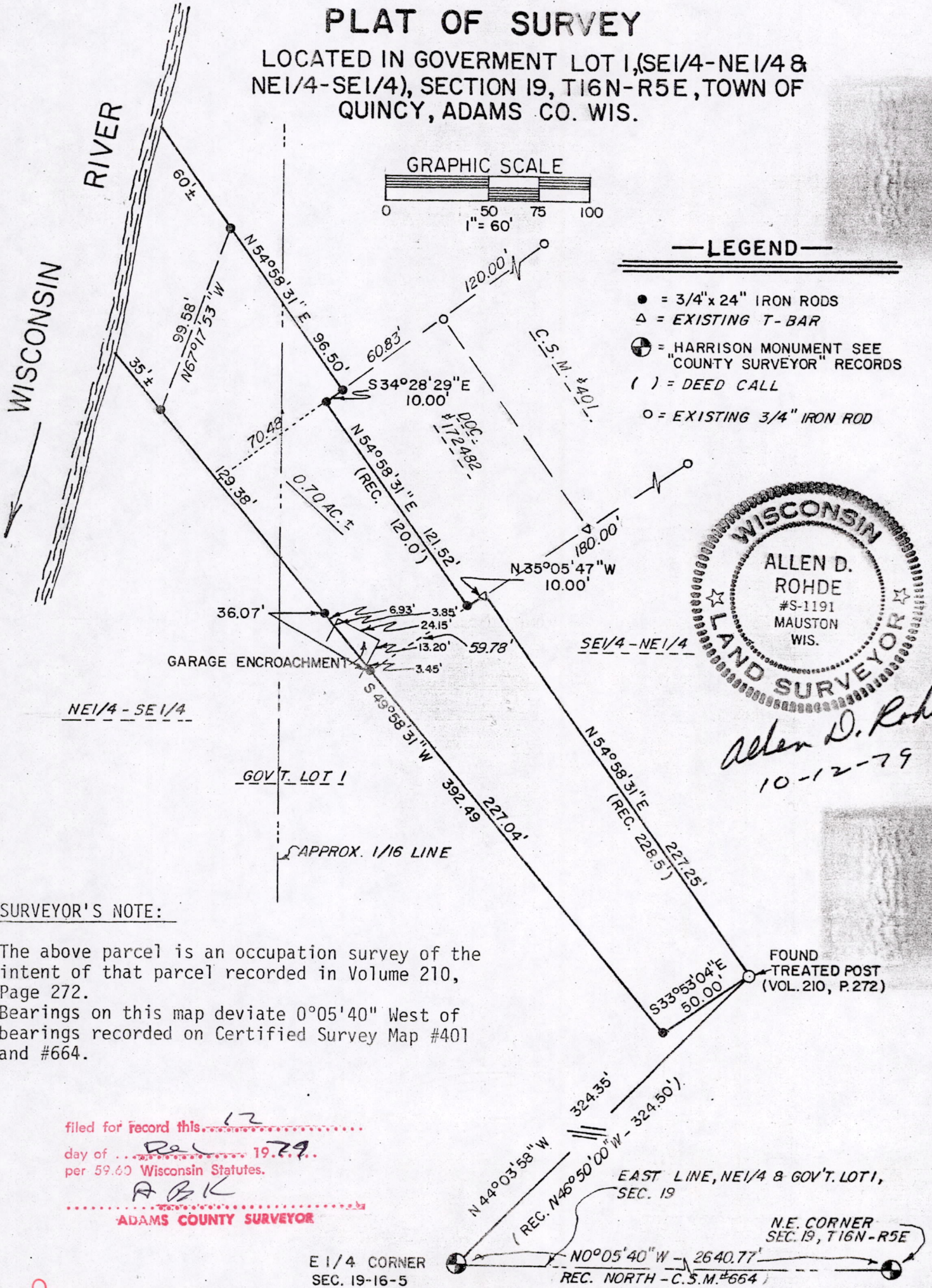

- LEGEND —**
- = 3/4" x 24" IRON RODS
 - △ = EXISTING T-BAR
 - ⊙ = HARRISON MONUMENT SEE "COUNTY SURVEYOR" RECORDS
 - () = DEED CALL
 - = EXISTING 3/4" IRON ROD

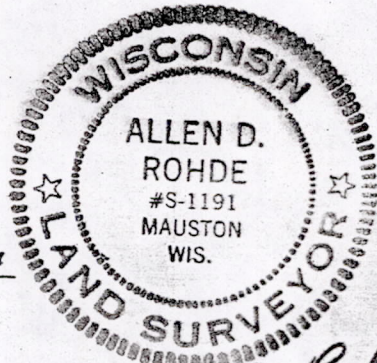

Allen D. Rohde
 10-12-79

SURVEYOR'S NOTE:

The above parcel is an occupation survey of the intent of that parcel recorded in Volume 210, Page 272. Bearings on this map deviate 0°05'40" West of bearings recorded on Certified Survey Map #401 and #664.

filed for record this 12
 day of Dec 19 79
 per 59.60 Wisconsin Statutes.
ABK
 ADAMS COUNTY SURVEYOR

P0519160501001

E 1/4 CORNER SEC. 19-16-5

NE. CORNER SEC. 19, T16N-R5E

REC. NORTH - C.S.M. #664