

PROJECT NO. 338291

M.S.A. FILE NO. 38-25M-199

CLIENT: FREDERICK HOSPITAL  
STREET: 546 WASHINGTON BLVD.  
CITY: OAK PARK, ILL. 60302

SHEET 661 / OF 1  
SIDE 1 / OF 1

MID-STATE ASSOCIATES INC. BARABOO, WISCONSIN 53913

# MORTGAGE SURVEY

DESC. - LOT 9 OF QUINCY ASSESSOR'S PLAT No. 3, LOCATED IN SECTION 19, TOWN 16 NORTH, RANGE 5 EAST, TOWN OF QUINCY, ADAMS COUNTY, WISCONSIN.

filed for record this...  
day of Oct 1982  
per 59.60 Wisconsin Statutes.

*G. Rhinehart*  
ADAMS COUNTY SURVEYOR

SCALE 1" = 50'

### LEGEND

- 1/2" IRON PIPE, FD.
- 1" IRON PIPE, FD.
- 1" IRON ROD, FD.
- 3/4" IRON ROD, FD.

OWNER: TOM KLINE  
DEED REFERENCE: Vol. 227,  
PAGES 405 AND 406.

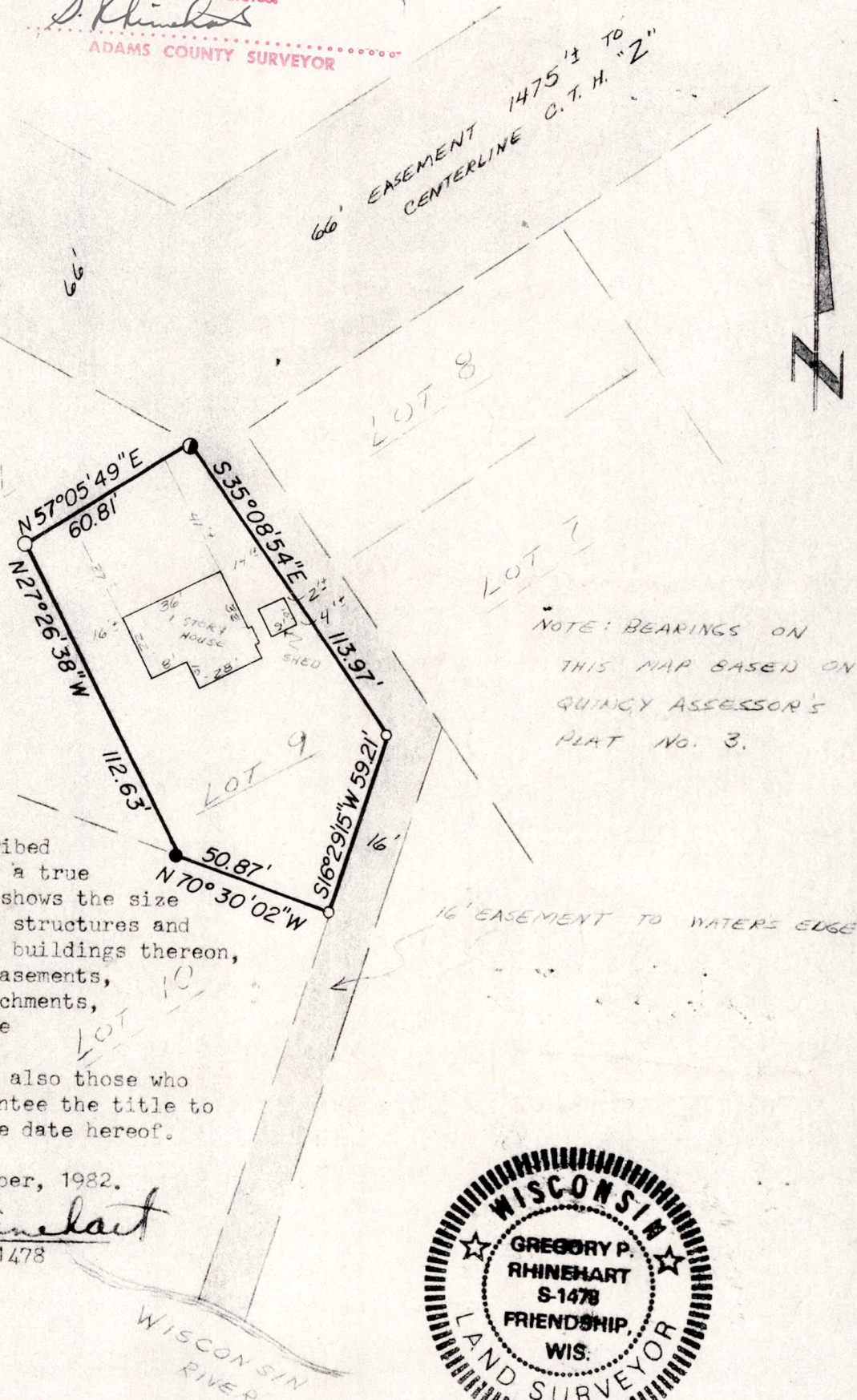

NOTE: BEARINGS ON THIS MAP BASED ON QUINCY ASSESSOR'S PLAT No. 3.

I, Gregory P. Rhinehart, Registered Land Surveyor, hereby certify that I have surveyed the property described herein and that this map is a true representation thereof and shows the size and location of all visible structures and dimensions of all principal buildings thereon, boundary fences, apparent easements, roadways and visible encroachments, if any. This survey is made for the use of the present owners of the property, and also those who purchase, mortgage or guarantee the title to within one (1) year from the date hereof.

Dated this 17 day of September, 1982.

*Gregory P. Rhinehart*

Gregory P. Rhinehart RLS 1478  
Mid-State Associates Inc.  
Friendship Survey Branch  
514 Main St. PO Box 339  
Friendship, Wis. 53934



Pos 19160501002