

ADAMS COUNTY PLAT OF SURVEY

FOR

Sandra E. Hunt

Part of CSM 2984, recorded in Volume 11, Page 279, as Doc't. 343873, located in the SW1/4SE1/4 and Part of Gov't. Lot 1, all in Section 20, T16N, R5E, Town of Quincy, Adams County, Wisconsin

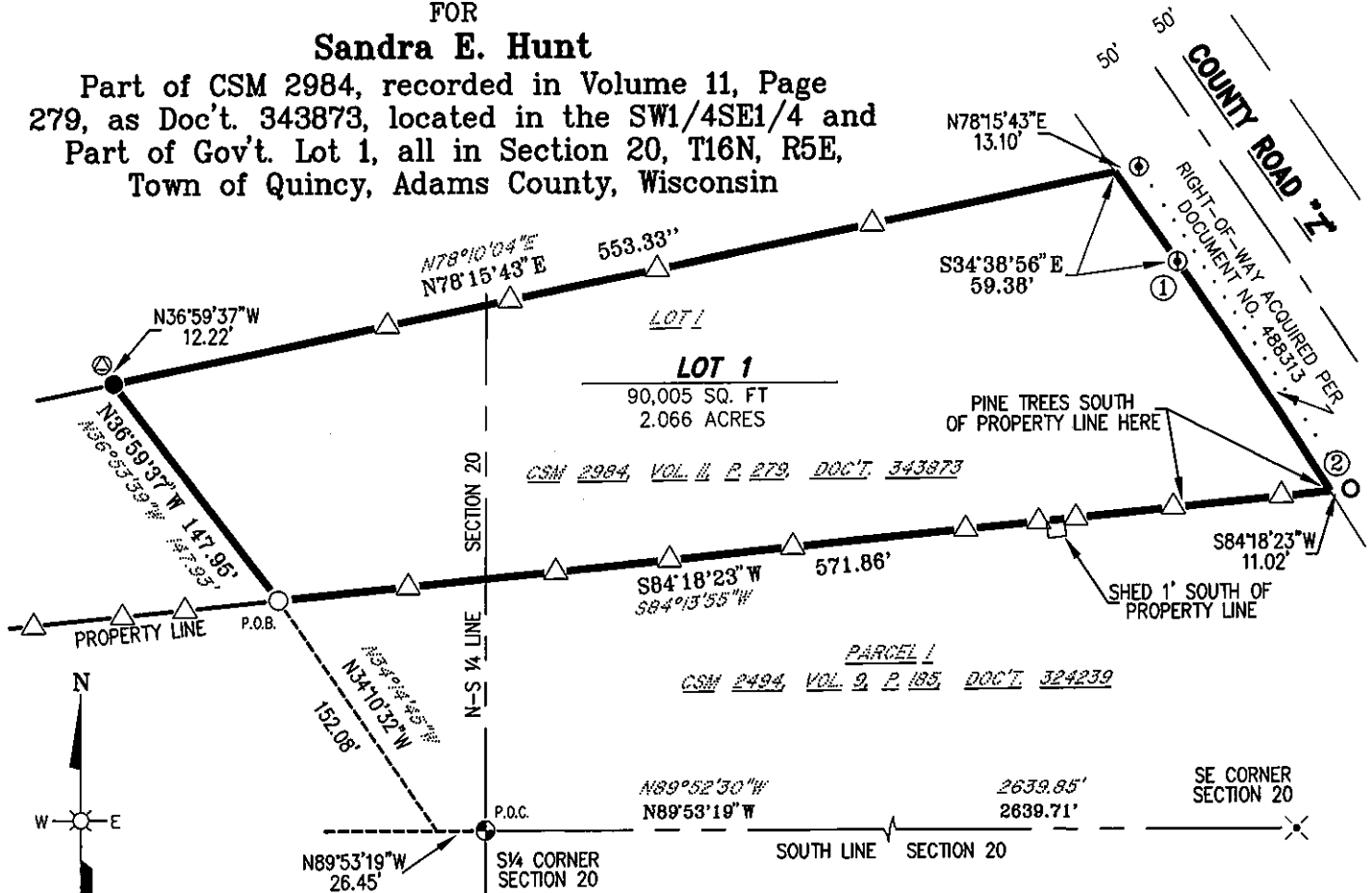

- CURVE TABLE -

CURVE NO.	LOT NO.	RADIUS LENGTH	CHORD BEARING	TANGENT BEARING	TANGENT BEARING	CENTRAL ANGLE	ARC LENGTH	CHORD LENGTH
1-2	1	3455.00'	S33°24'20.5"E	S34°38'56"E	N32°09'45"W	2°29'11"	149.94'	149.93'

LEGAL DESCRIPTION:

PART OF CSM 2984, RECORDED IN VOL. 11, P. 279 AS DOC'T. 343873 LOCATED IN THE SW $\frac{1}{4}$ SE $\frac{1}{4}$, AND PART OF GOVERNMENT LOT 1, ALL IN SECTION 20, T16N, R5E, TOWN OF QUINCY, ADAMS COUNTY, WISCONSIN, DESCRIBED AS FOLLOWS:
 COMMENCING AT THE HARRISON CAST IRON MONUMENT ON THE SOUTH QUARTER CORNER OF SECTION 20 AND THE SOUTH LINE OF PARCEL 1, CSM 2494;
 THENCE N89°53'19"W ALONG THE SOUTH LINE OF PARCEL 1, CSM 2494, 26.45 FEET TO THE SOUTHWEST CORNER OF SAID PARCEL 1;
 THENCE N34°10'32"W ALONG THE WEST LINE OF PARCEL 1, CSM 2494, 152.08 FEET TO A PIPE ON THE SOUTHWEST CORNER OF LOT 1, CSM 2984 AND THE POINT OF BEGINNING OF THE FOLLOWING DESCRIPTION;
 THENCE N36°59'37"W ALONG THE WEST LINE OF LOT 1, CSM 2984, 147.95 FEET TO A REBAR ON THE NORTHWEST CORNER OF SAID LOT 1;
 THENCE N78°15'43"E ALONG THE NORTH LINE OF LOT 1, CSM 2984, 553.33 FEET TO THE WEST LINE OF COUNTY ROAD "Z";
 THENCE S34°38'56"E ALONG THE WEST LINE OF COUNTY ROAD "Z", 59.38 FEET TO A REBAR AND THE BEGINNING OF A CURVE CONCAVE TO THE SOUTHWEST

Scale 1"=100'

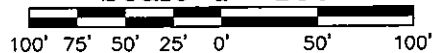

LEGEND:

- ⊕ HARRISON CAST IRON MONUMENT FOUND
- ¾"x24" REBAR SET-1.502 LB/FT.
- ⊙ ¾" REBAR FOUND
- △ LATH SET
- ⊗ SURVEY NAIL FOUND
- 1" O.D. PIPE FOUND
- ⊙ 2" O.D. PIPE FOUND
- ⊙ ¾" O.D. PIPE FOUND
- ⋯ PREVIOUSLY RECORDED AS (DOC'T)
- P.O.B. POINT OF BEGINNING
- P.O.C. POINT OF COMMENCEMENT

CERTIFICATION:

I, DONALD J. SCHMOLL, PROFESSIONAL LAND SURVEYOR, HEREBY CERTIFY: THAT I HAVE SURVEYED AND MAPPED THE ABOVE DESCRIBED PROPERTY BY THE DIRECTION OF SANDRA E. HUNT, OWNER. THAT THIS MAP IS A TRUE REPRESENTATION OF THE EXTERIOR BOUNDARIES OF THE LAND SURVEYED AND THAT I HAVE FULLY COMPLIED WITH CHAPTER A-E 7 OF THE WISCONSIN ADMINISTRATIVE CODE.