

PLAT OF SURVEY

LOT 2 OF WISCONSIN WATER ESTATES
BEING A PART OF GOV'T LOT 2 IN
SECTION 20, T16N, R5E, IN THE
TOWN OF QUINCY, ADAMS COUNTY, WIS.

SURVEYOR'S CERTIFICATE

I, James J. Carroll, a Registered Land Surveyor S-606, of Mauston, Wisconsin, hereby certify:

That in compliance with the provisions of A-E 7 of the Administrative Code of the State of Wisconsin, and under the directions of CASTLE ROCK REALTY, Realtor for the owner of said land, I did survey, cut-out and field mark with wire flags at various intervals the east line and the west line of Lot 2 of the recorded subdivision known as WISCONSIN WATER ESTATES from the southerly edge of the high ground southerly to the northerly edge of the second slough.

I also re-found and flagged up the iron pipes at the (4) corners of the high ground.

That the information as shown on this PLAT OF SURVEY is true and correct to the best of my knowledge and belief. That the recorded plat of WISCONSIN WATER ESTATES shows Lot 2 extending to the water's edge of the Wisconsin River. That the distances shown from the meander line (the line along the southerly edge of the high ground) on the recorded plat to the water's edge of the Wisconsin River are very much in error. These distance as shown go southerly to the northerly bank of the first slough.

James J. Carroll
REGISTERED LAND SURVEYOR S-606
JAMES J. CARROLL MARCH 9, 1994

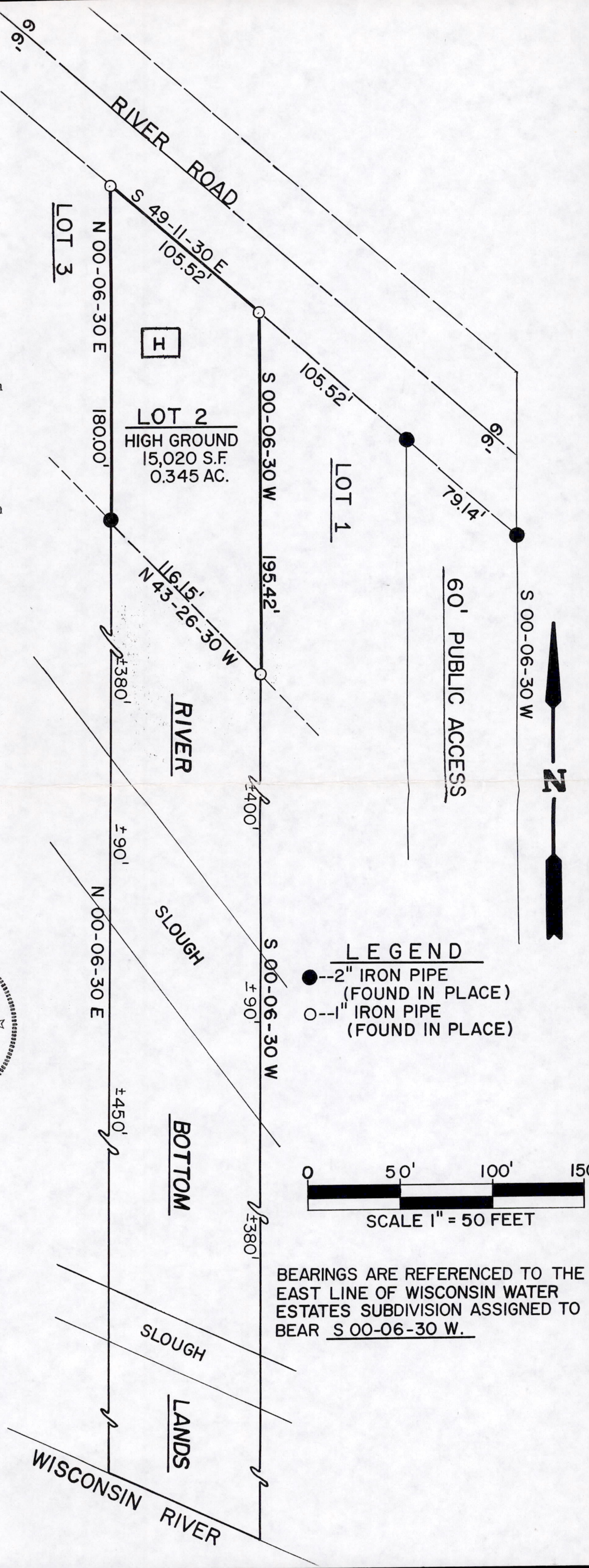
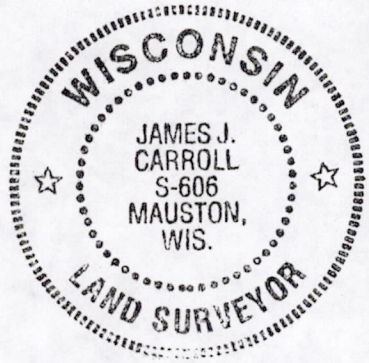

LEGEND

- -- 2" IRON PIPE (FOUND IN PLACE)
- -- 1" IRON PIPE (FOUND IN PLACE)

0 50' 100' 150'

SCALE 1" = 50 FEET

BEARINGS ARE REFERENCED TO THE EAST LINE OF WISCONSIN WATER ESTATES SUBDIVISION ASSIGNED TO BEAR S 00-06-30 W.

Pos 20160502001