

PLAT OF SURVEY

PART OF THE SW $\frac{1}{4}$ OF THE NE $\frac{1}{4}$ AND PART OF THE SE $\frac{1}{4}$ OF THE NE $\frac{1}{4}$ IN SECTION 22, T16N, R5E, TOWN OF QUINCY, ADAMS COUNTY, WISCONSIN

LEGEND:

- SCALE: 1" = 300'
- HARRISON MARKER F.I.P.
- ▲ PK NAIL F.I.P.
- 1/2" O.D. IRON PIPE F.I.P.
- RR SPIKE SET
- 1/4" O.D. X 24" IRON PIPE SET (MIN. WT. 1.13 #/L.F.)

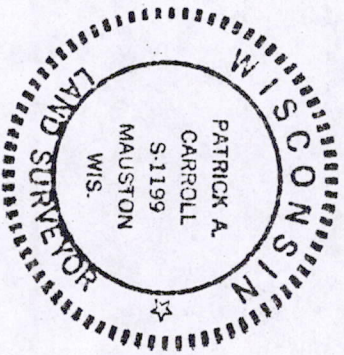

N $\frac{1}{4}$ Cor
22-16-5 BEARINGS ARE REFERENCED TO THE N-S $\frac{1}{4}$ LINE IN SECTION 22 ASSIGNED TO BEAR S 00-20-50 W.

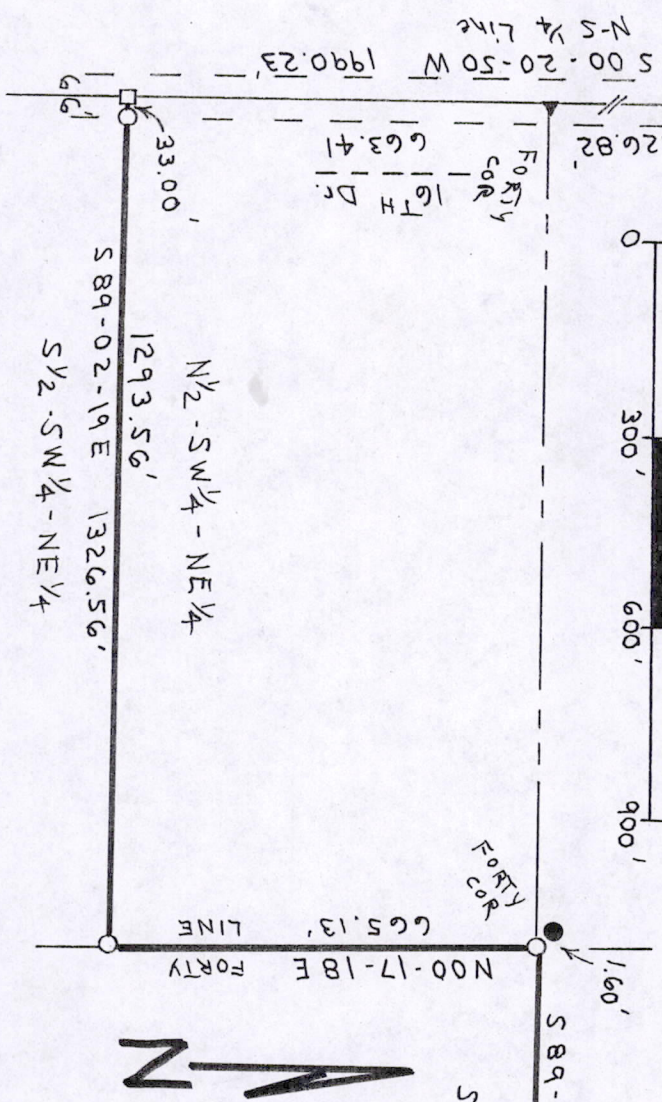

DESCRIPTION: Part of the SW $\frac{1}{4}$ of the NE $\frac{1}{4}$ and part of the SE $\frac{1}{4}$ of the NE $\frac{1}{4}$ in Section 22, T16N, R5E, Town of Quincy, Adams County, Wisconsin.

Commencing at the N $\frac{1}{4}$ corner of said Section 22; thence along the N-S $\frac{1}{4}$ line bearing S 00-20-50 W, 1990.23 feet, to the point of beginning. Thence bearing S 89-02-19 E, 1326.56 feet, to the west line of said SE $\frac{1}{4}$ -NE $\frac{1}{4}$; thence along said west line bearing N 00-17-18 E, 665.13 feet, to forty corner; thence along the north line of said SE $\frac{1}{4}$ -NE $\frac{1}{4}$ bearing S 89-06-47 E, 1325.85 feet, to forty corner, being the point of termination.

SURVEYOR'S NOTE: The purpose of this mapping is to cut out & mark the following property lines.

- north line of the S $\frac{1}{2}$ of the SW $\frac{1}{4}$ of the NE $\frac{1}{4}$ in Section 22.
- north $\frac{1}{2}$ of the west line of the SE $\frac{1}{4}$ of the NE $\frac{1}{4}$ in Section 22.
- north line of the SE $\frac{1}{4}$ of the NE $\frac{1}{4}$ in section 22.

SURVEYOR'S CERTIFICATE: I, Patrick A. Carroll, Registered Land Surveyor S-1199, of Mauston, Wisconsin, hereby certify: That in compliance with the provisions of A-E 7 of the Administrative Code of the State of Wisconsin and under the direction of Robert Protsman, owner of adjacent lands, I did survey, divide and map the above described property and that such map correctly represents the exterior boundaries and the subdivision of the land surveyed and mapped to the best of my knowledge and belief.

Patrick A. Carroll

REGISTERED LAND SURVEYOR S-1199
PATRICK A. CARROLL 3/07/02

Pos 22 1605 11001