

THE RIGHT-OF-WAY OF EMBER AVENUE, LOCATED IN PART OF SOUTHWEST QUARTER OF THE SOUTHEAST QUARTER AND PART OF SOUTHEAST QUARTER OF THE SOUTHEAST QUARTER OF SECTION 21, PART OF THE SOUTHWEST QUARTER OF THE SOUTHWEST QUARTER AND PART OF THE SOUTHEAST QUARTER OF THE SOUTHWEST QUARTER OF SECTION 22, PART OF THE NORTHEAST QUARTER OF THE NORTHWEST QUARTER AND PART OF THE NORTHWEST QUARTER OF THE NORTHWEST QUARTER OF SECTION 27, PART OF THE NORTHWEST QUARTER OF THE NORTHWEST QUARTER AND PART OF THE NORTHWEST QUARTER OF SECTION 28, TOWNSHIP 16 NORTH, RANGE 5 EAST, TOWN OF QUINCY, ADAMS COUNTY, WISCONSIN.

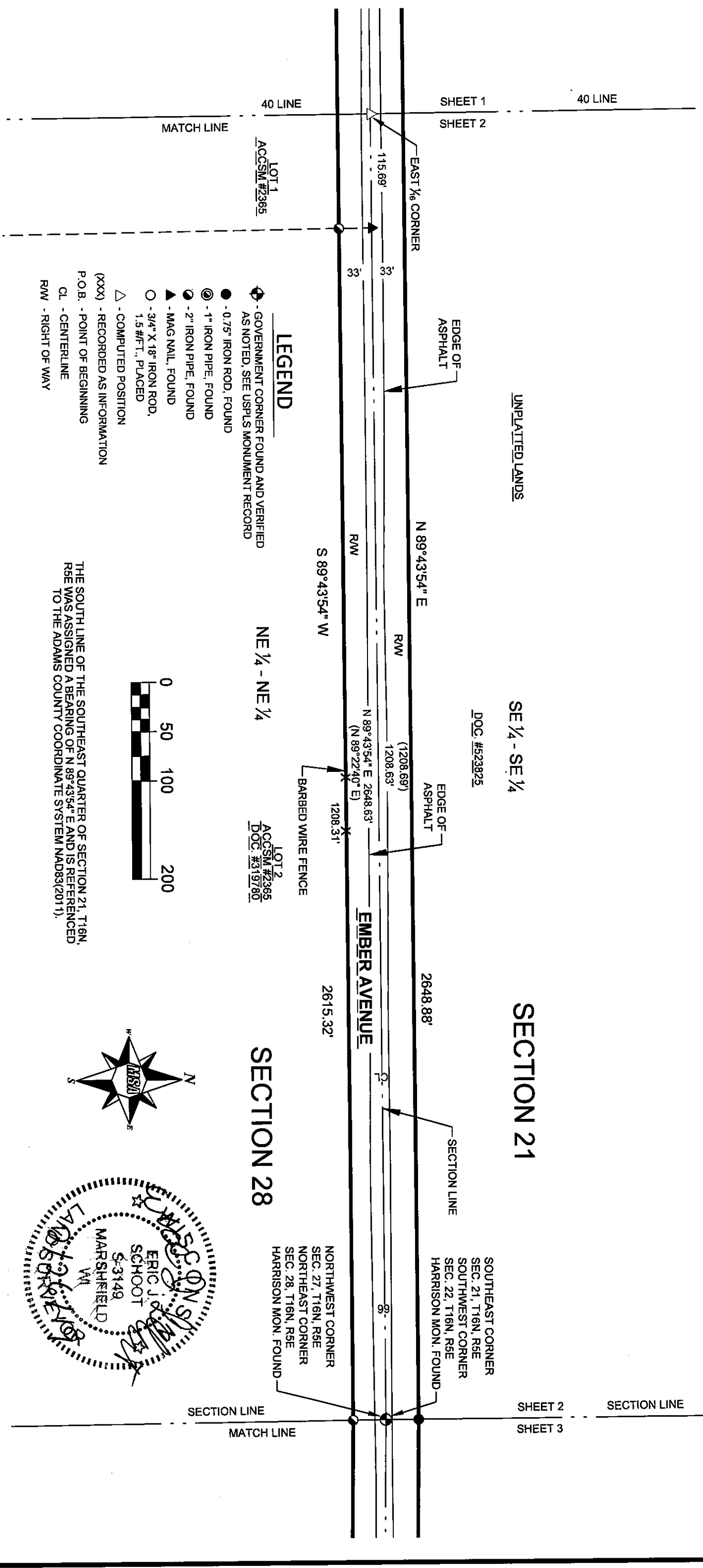

LEGEND

- - 0.75" IRON ROD, FOUND
- ⊙ - 1" IRON PIPE, FOUND
- ⊙ - 2" IRON PIPE, FOUND
- ▲ - MAG NAIL, FOUND
- - 3/4" X 18" IRON ROD, 1.5 #/FT., PLACED
- △ - COMPUTED POSITION
- (XXX) - RECORDED AS INFORMATION
- P.O.B. - POINT OF BEGINNING
- CL - CENTERLINE
- RW - RIGHT OF WAY

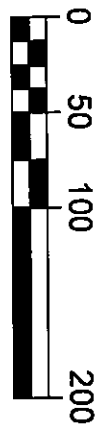

THE SOUTH LINE OF THE SOUTHEAST QUARTER OF SECTION 21, T16N, R5E WAS ASSIGNED A BEARING OF N 89°43'54" E AND IS REFERENCED TO THE ADAMS COUNTY COORDINATE SYSTEM NAD83(2011).

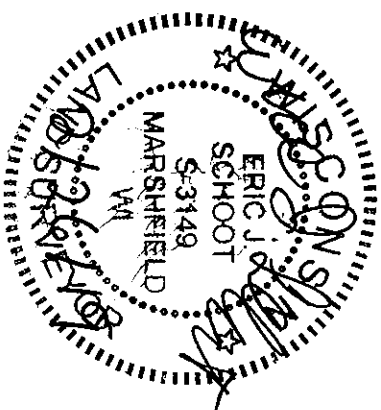
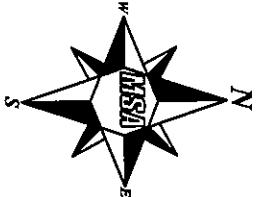

MSA
 ARCHITECTURE | ENGINEERING | ENVIRONMENTAL
 FUNDING | PLANNING | SURVEYING
 146 North Central Ave Marshfield, WI 54449
 (715) 384-2133 (877) 204-0572
 www.msa-ps.com

Cadd File:	P:\2900s\2930s\2934\02934001\CADD
Field Book: FILE	Drawn by: EJS/JJE
Fieldwork Completed: 1/08/2019	Checked by: JJE
Date: 1/30/2019	Scale: 1" = 100'

PREPARED FOR:
 TOWN OF QUINCY
 2599 COUNTY HIGHWAY "Z"
 FRIENDSHIP, WI 53934