

THE RIGHT-OF-WAY OF EMBER AVENUE, LOCATED IN PART OF SOUTHWEST QUARTER AND PART OF SOUTHEAST QUARTER OF THE SOUTHWEST QUARTER AND PART OF SOUTHEAST QUARTER AND PART OF THE SOUTHWEST QUARTER AND PART OF THE SOUTHWEST QUARTER OF SECTION 21, PART OF THE SOUTHWEST QUARTER OF SECTION 22, PART OF THE NORTHWEST QUARTER AND PART OF THE SOUTHWEST QUARTER OF SECTION 27, PART OF THE NORTHWEST QUARTER AND PART OF THE NORTHWEST QUARTER OF SECTION 28, TOWNSHIP 16 NORTH, RANGE 5 EAST, TOWN OF QUINCY, ADAMS COUNTY, WISCONSIN.

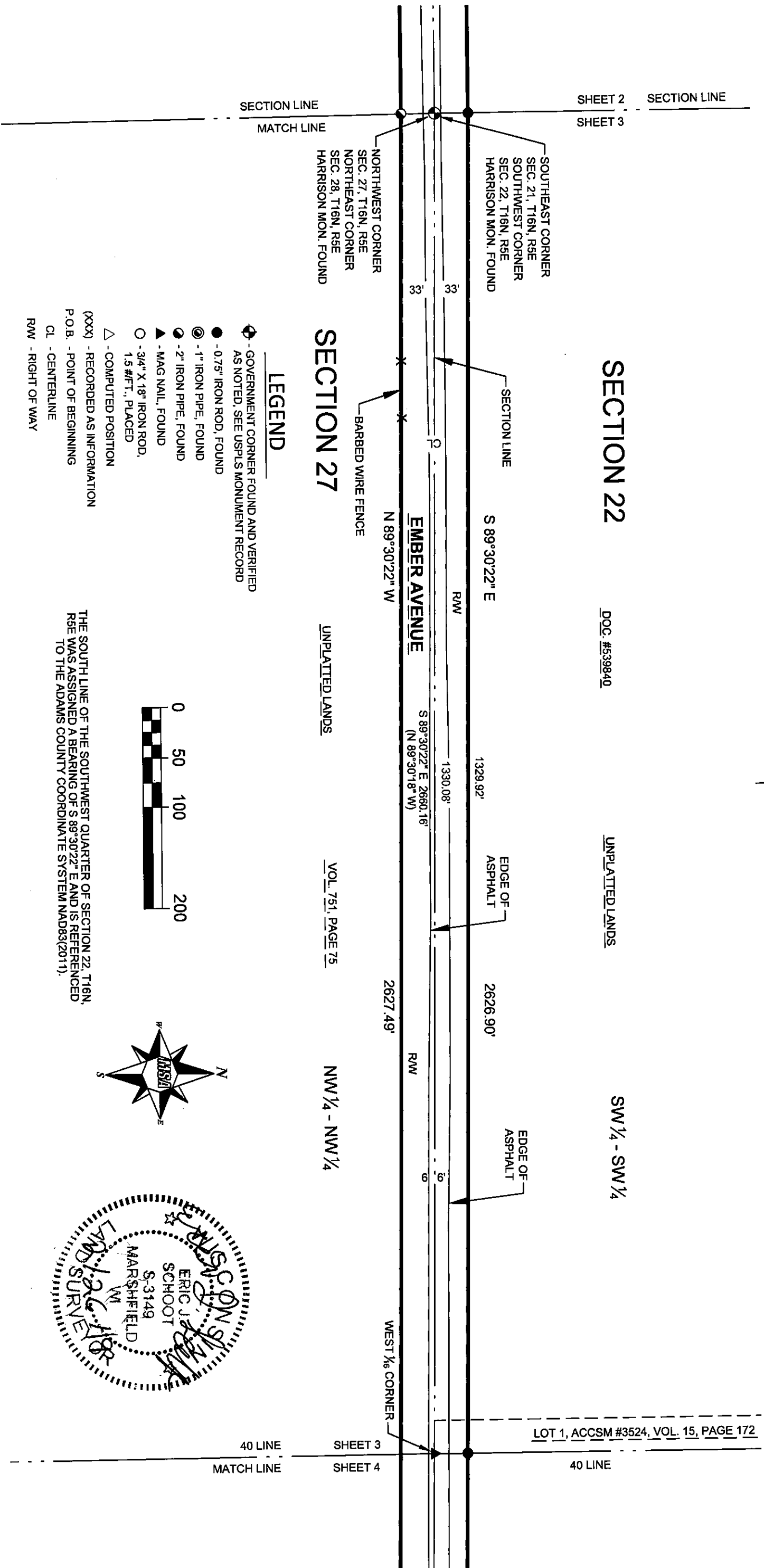

**LEGEND**

- ⊕ - GOVERNMENT CORNER FOUND AND VERIFIED AS NOTED, SEE USPLS MONUMENT RECORD
- - 0.75" IRON ROD, FOUND
- ⊙ - 1" IRON PIPE, FOUND
- ⦿ - 2" IRON PIPE, FOUND
- ▲ - MAG NAIL, FOUND
- - 3/4" X 18" IRON ROD, 1.5 #FT., PLACED
- △ - COMPUTED POSITION
- (XXX) - RECORDED AS INFORMATION
- P.O.B. - POINT OF BEGINNING
- CL - CENTERLINE
- R/W - RIGHT OF WAY

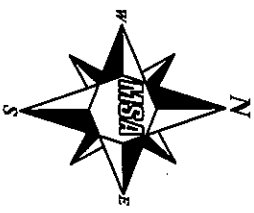
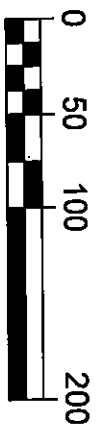

THE SOUTH LINE OF THE SOUTHWEST QUARTER OF SECTION 22, T16N, R5E WAS ASSIGNED A BEARING OF S 89°30'22" E AND IS REFERENCED TO THE ADAMS COUNTY COORDINATE SYSTEM NAD83(2011).

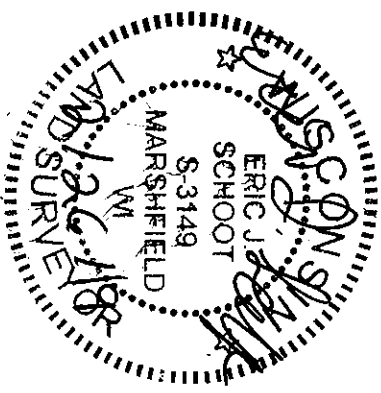

ARCHITECTURE | ENGINEERING | ENVIRONMENTAL  
 FUNDING | PLANNING | SURVEYING  
 146 North Central Ave Marshfield, WI 54449  
 (715) 384-2133 (877) 204-0572  
 www.msa-ps.com

|                      |                                   |
|----------------------|-----------------------------------|
| Cadd File:           | P:\2900s\2930s\2934\02934001\CADD |
| Field Book:          | FILE                              |
| Fieldwork Completed: | 1/08/2019                         |
| Drawn by:            | EJS/JIE                           |
| Checked by:          | JIE                               |
| Date:                | 1/30/2019                         |
| Scale:               | 1" = 100'                         |

PREPARED FOR:  
 TOWN OF QUINCY  
 2599 COUNTY HIGHWAY "Z"  
 FRIENDSHIP, WI 53934