

PART OF LOT 1 OF ADAMS COUNTY CERTIFIED SURVEY MAP NO. 819
 LOCATED IN THE SOUTHEAST QUARTER OF THE NORTHEAST QUARTER
 SECTION 24, TOWNSHIP 16 NORTH, RANGE 5 EAST, TOWN OF QUINCY,
 ADAMS COUNTY, WISCONSIN.

LOT 1, ADAMS COUNTY CERTIFIED SURVEY MAP NO. 819
 SE/NE, SECTION 24-16-5E

THIS PARCEL IS DESCRIBED FOR TRANSFER BETWEEN OWNERS OF ADJOINING LANDS
 PURSUANT TO WISCONSIN STATUTE CHAPTER 236.45(2)3

THIS LINE IS AN AVERAGE OF THE EXISTING FENCE LINE

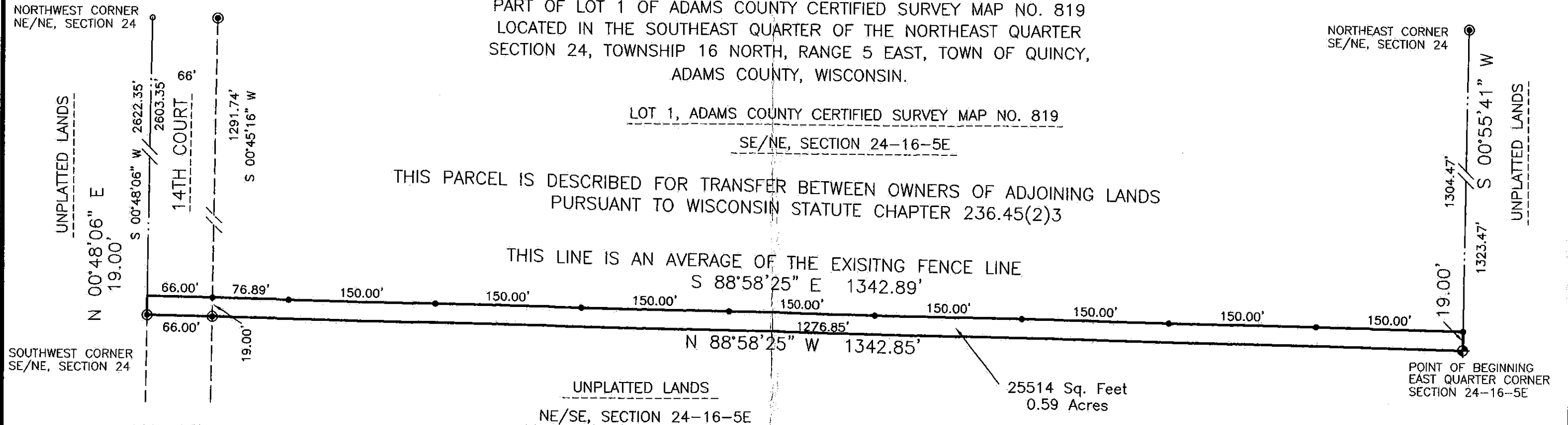

25514 Sq. Feet
 0.59 Acres

DESCRIPTION

FOR TRANSFER OF LANDS BETWEEN OWNER OF ADJOINING LANDS PURSUANT TO CHAPTER 236.45(2)3.
 OF WISCONSIN STATUTES.

The South 19 feet of Lot 1 of Adams County Certified Survey Map No 819
 located in the Southeast Quarter of the Northeast Quarter of
 Section 24, Township 16 North, Range 5 East, Town of Quincy, Adams County, Wisconsin,
 more particularly described as follows:

Commencing at the East Quarter Corner of said Section 24 and then Point of Beginning;
 thence N88°58'25\"W a distance of 1342.85 feet to the southwest corner of said Lot 1;
 thence N0°48'06\"E along the west line of said Lot 1 a distance of 19.00 feet;
 thence S88°58'25\"E a distance of 1342.89 feet to the east line of said Lot 1;
 thence S0°55'41\"W along said east line a distance of 19.00 feet to the Point of Beginning;

containing 25514 Square Feet (0.59 Acres) and being subject to any and all
 covenants, restrictions, easements and right of ways of record

I have made such survey and map at the direction of Raymond Schappe;

That I have fully complied with the provisions of
 Section AE 7 of the Wisconsin Administrative Code, and the Adams County Land Division Ordinance
 in surveying, dividing, and mapping the same, to the best of my knowledge and belief.

Pos 24160511001

USING THE ADAMS COUNTY COORDINATE SYSTEM
 THE SOUTH LINE OF ADAMS COUNTY CSM NO 819
 WAS ASSIGNED A BEARING OF N88°58'25\"W AS THE
 BASIS OF BEARINGS ON THIS MAP.

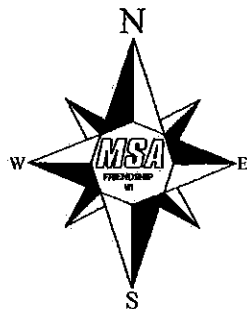
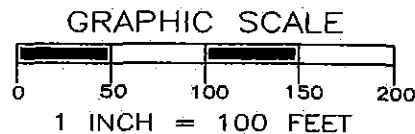

LEGEND

- ⊕ - HARRISON MONUMENT, FD.
- ⊙ - 2\" IRON PIPE, FOUND
- - 3/4\" IRON ROD, FOUND
- - 1 1/4\" X 18\" IRON ROD, 4.1 #/FT., PLACED

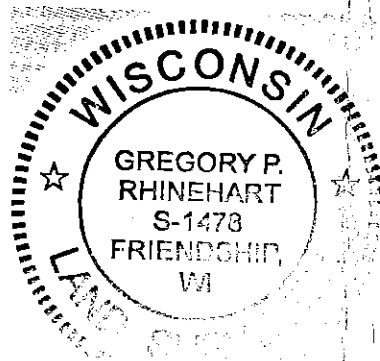

Gregory P. Rhinehart 2/24/2016
 MSA PROFESSIONAL SERVICES DATE
 GREGORY P. RHINEHART, PROFESSIONAL LAND SURVEYOR, S-1478

NOTE: IF THE SURVEYOR'S SEAL IS NOT RED IN COLOR, THE SURVEY
 IS A COPY AND SHOULD BE ASSUMED TO CONTAIN UNAUTHORIZED ALTERATIONS.
 THE CERTIFICATION CONTAINED ON THIS DOCUMENT SHALL NOT APPLY TO COPIES.



TRANSPORTATION • MUNICIPAL
 DEVELOPMENT • ENVIRONMENTAL
 P.O.Box 349 Friendship, WI 53934-0349
 608-339-3808
 © MSA Professional Services, Inc.

Cadd File: 17553000.dwg	
Field Book: FILE	Drawn by: GPR
Page No.: FILE	Checked by: EJS
Date: Feb. 2, 2016	Scale: 1" = 100'

PLAT OF SURVEY

:PREPARED FOR: Schappe Revocable Trust
 PO Box 40
 Adams, WI 53934

Project No. 17553000
 Sheet 1 of 1