

CENTER QUARTER CORNER SECTION 25-16-5
 PART OF THE SOUTHWEST QUARTER OF THE SOUTHEAST QUARTER OF SECTION 25, TOWNSHIP 16 NORTH, RANGE 5 EAST TOWN OF EASTON, ADAMS COUNTY, WI.

THE SOUTH LINE OF THE SE1/4 OF SECTION 25-16-5E WAS ASSIGNED A BEARING OF N89°27'49"W AS THE BASIS OF BEARINGS ON THIS MAP.

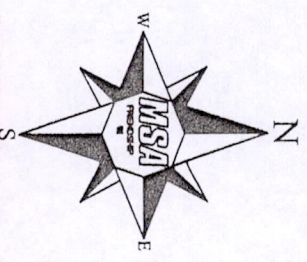
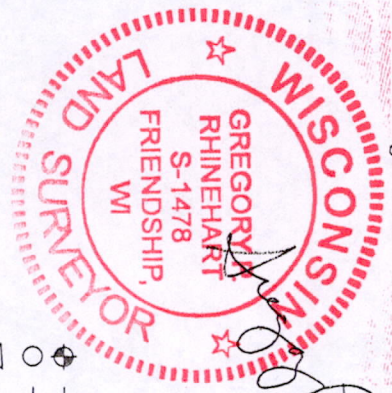

LEGEND

- ⊕ HARRISON MONUMENT, FD.
- 1" IRON PIPE, FOUND
- ▽ 1/2" IRON ROD, FOUND
- 3/4" IRON ROD, FOUND
- 3/4" X 18" IRON ROD, 1.5 #/FT., PLACED

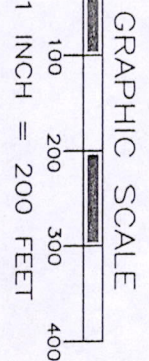

DESCRIPTION:
 Part of the Southeast Quarter of the Southeast Quarter and Part of the Southwest quarter of the Southeast Quarter of Section 25, Township 16 north, Range 5 East, Town of Easton, Adams County, Wisconsin, described as follows:
 Commencing at the Southeast Corner of said Section 25

thence N89°27'49"W a distance of 210.00 feet and the Point of Beginning;
 thence N89°27'49"W a distance of 903.62 feet;
 thence N00°20'34"W a distance of 208.68 feet;
 thence N89°24'19"W a distance of 208.57 feet;
 thence S00°18'53"E a distance of 208.89 feet;
 thence N89°27'49"W a distance of 837.24 feet;
 thence N00°23'57"W a distance of 387.00 feet;
 thence N89°27'49"W a distance of 220.00 feet;
 thence S00°23'57"E a distance of 387.00 feet;
 thence N89°27'49"W a distance of 265.00 feet;
 thence N00°23'57"W a distance of 1315.45 feet;
 thence S89°34'49"E a distance of 2648.24 feet;
 thence S00°13'47"W a distance of 900.78 feet;
 thence N89°27'49"W a distance of 210.00 feet;
 thence S00°13'47"W a distance of 420.00 feet to the Point of Beginning;

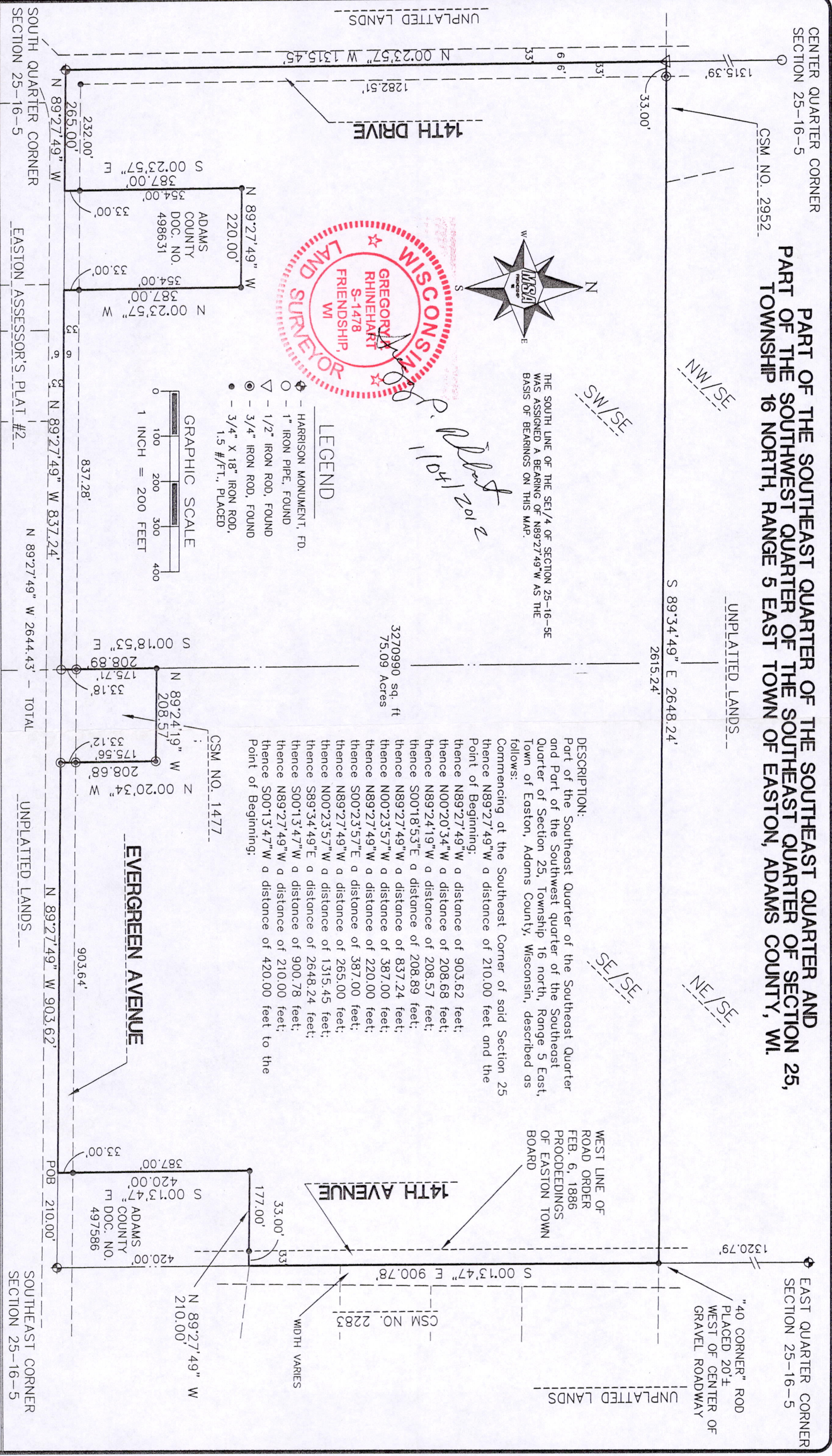

WEST LINE OF ROAD ORDER FEB. 6, 1886 PROCEEDINGS OF EASTON TOWN BOARD

"40 CORNER" ROD PLACED 20'± WEST OF CENTER OF GRAVEL ROADWAY

PLAT OF SURVEY

PREPARED FOR:

CHRIS RHINEHART
 1190A CO RD A
 ADAMS, WI 53910

Project No. R05431000
 Sheet 1 of 1

MSA
 PROFESSIONAL SERVICES
 TRANSPORTATION • MUNICIPAL DEVELOPMENT • ENVIRONMENTAL
 307 Main Street, P.O. Box 349 Friendship, WI 53934-0349
 608-339-3808 Fax: 608-339-8078
 © MSA Professional Services, Inc.

POS 25 1605 41001