

NW CORNER SW 1/4 SW 1/4 SEC 28
(CONCRETE MONUMENT)

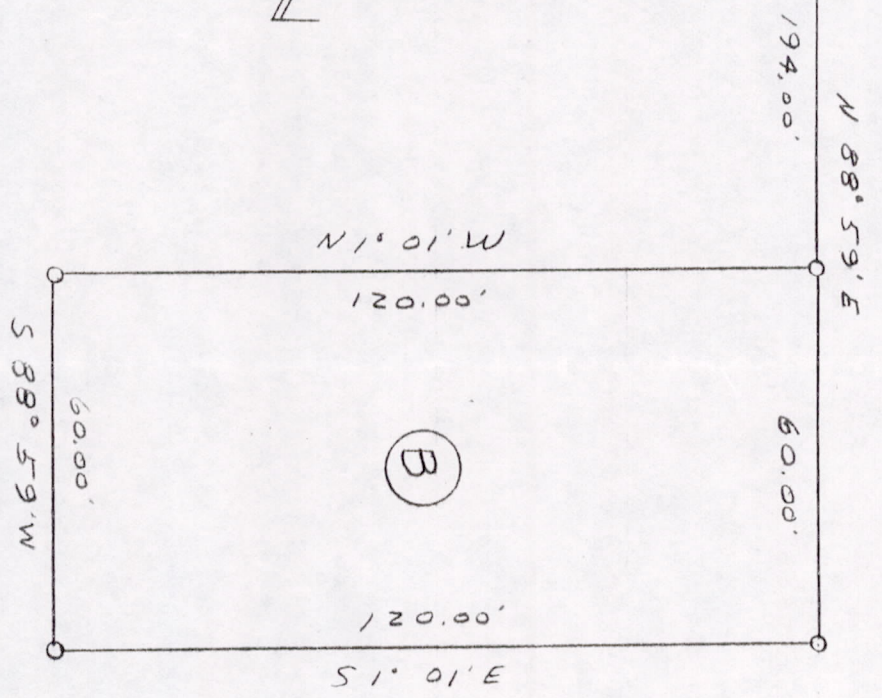
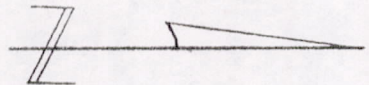

O INDICATES 1" IRON PIPE

PARCEL B

A part of the SW 1/4 of the SW 1/4 Section 28, T 16 N, R 5 E, Town of Quincy, Adams County, Wisconsin, described as follows;

Commencing at the NW corner of said forty, thence on an assumed bearing of N 88° 59' E along the North line of said forty 194.00 feet to the point of beginning;
 Thence N 88° 59' E 60.00 feet ;
 Thence S 1° 01' E 120.00 feet ;
 Thence S 88° 59' W 60.00 feet ;
 Thence N 1° 01' W 120.00 feet to the point of beginning.

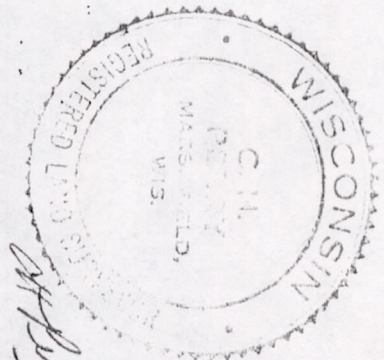

EDWARDS, KENT, & RAABE
 PART OF SW 1/4 SW 1/4 S 28 T16N R5E
 PERRY-CARRINGTON ENGINEERING CORP.
 MARSHFIELD, WISCONSIN
 SCALE 1" = 30' DATE FEB 18, 1966

Pos 28160531001