

FEB 18/

NW CORNER SW 1/4 SW 1/4 SECTION 28  
(CONCRETE MONUMENT)  
N 88° 59' E

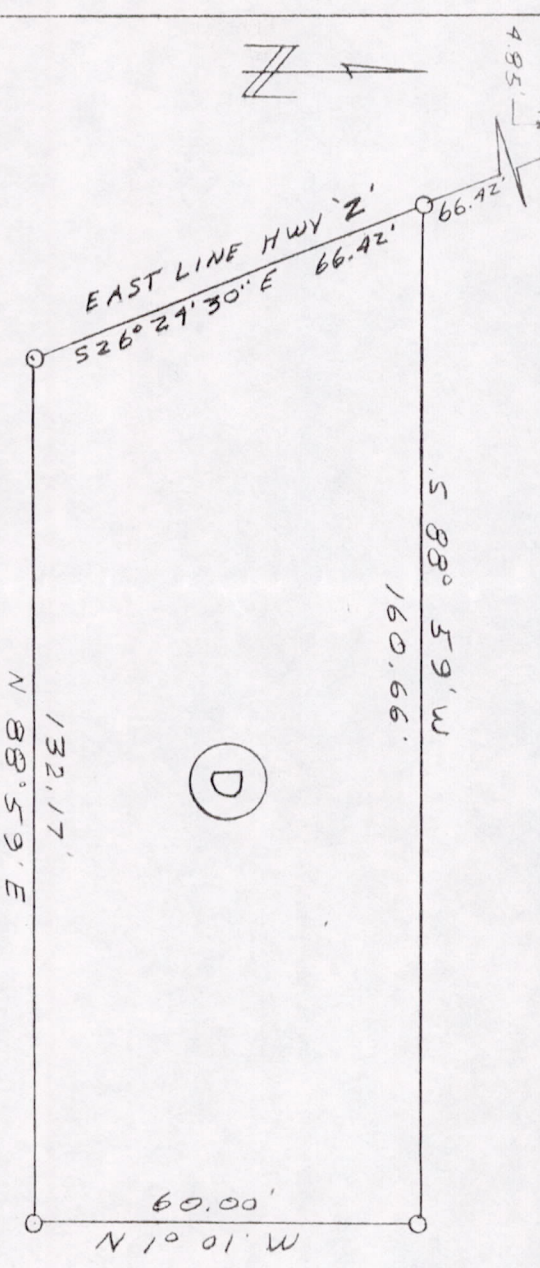

INDICATES 1" IRON PIPE  
PARCEL D

A part of the SW 1/4 of the SW 1/4 Section 28, T 16 N, R 5 E, Town of Quincy, Adams County, Wisconsin, described as follows :

Commencing at the Northwest corner of said forty, thence on an assumed bearing of N 88° 59' E along the North line of said forty 4.85 feet to the East line of County Trunk Highway 17'; thence S 26° 21' 30" E along the East line of said Highway 17' 66.42 feet to the point of beginning;  
Thence continuing S 26° 21' 30" E 66.42 feet;  
Thence N 88° 59' E 132.17 feet;  
Thence N 10° 11' W 60.00 feet;  
Thence S 88° 59' W 160.66 feet to the point of beginning.

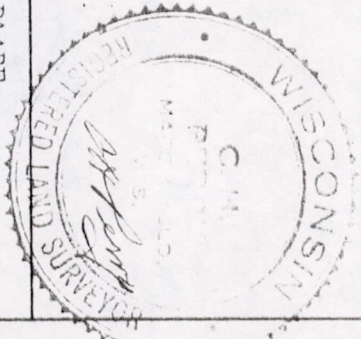

EDWARDS, KENT, AND RAABE PART OF SW 1/4 SW 1/4 S 28 T16N R5E
PERRY-CARRINGTON ENGINEERING CORP. MARSHFIELD, WISCONSIN
SCALE 1"=30' DATE FEB 18, 1966

Pos 2816053100a