

NW CORNER SW 1/4 SW 1/4 SECTION 28  
(CONCRETE MONUMENT)

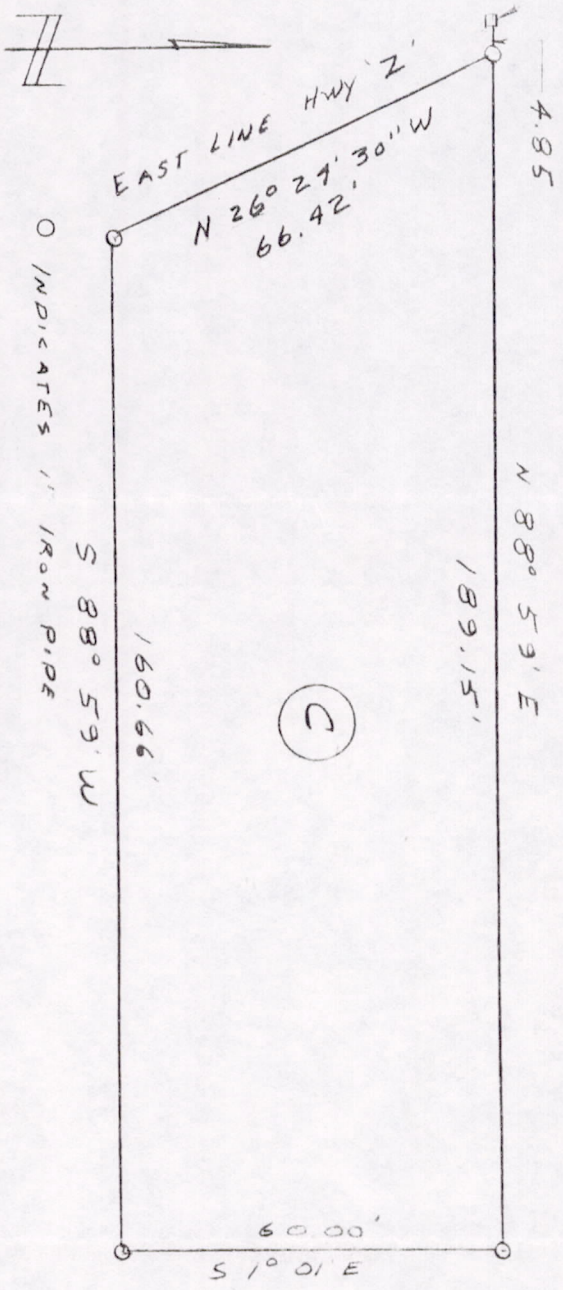

PARCEL C

A part of the SW 1/4 of the SW 1/4 Section 28, T 16 N, R 5 E, Town of Quincy, Adams County, Wisconsin, described as follows :

Commencing at the Northwest corner of said forty, thence on an assumed bearing of N 88° 59' E along the North line of said forty 4.85 feet to the East line of County Trunk Highway 2' and the point of beginning ;  
 Thence N 88° 59' E 189.15 feet ;  
 Thence S 1° 01' E 60.00 feet ;  
 Thence S 88° 59' W 160.66 feet to the East line of said Highway 2' ;  
 Thence N 26° 29' 30" W 66.42 feet along the East line of Highway 2' to the point of beginning.

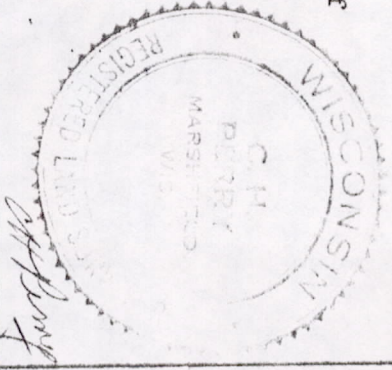

EDWARDS, KENT, AND RAABE  
 A PART OF SW 1/4 SW 1/4 S 28 T16N R5E  
 PERRY-CARINGTON ENGINEERING CORP.  
 MARSHFIELD, WISCONSIN  
 SCALE 1" = 30' DATE FEB 18, 1966

P0528160531004