

WISCONSIN RIVER

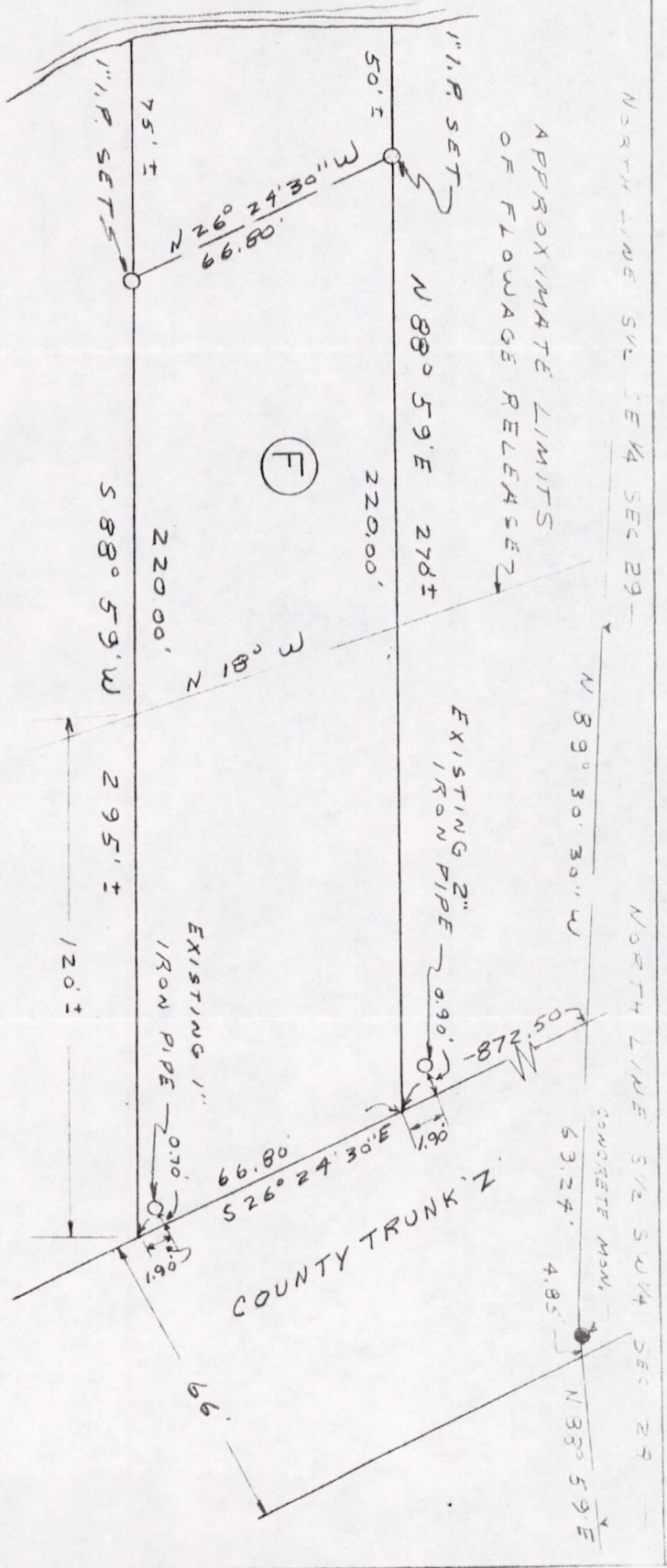

A part of the SW  $\frac{1}{4}$  of the SW  $\frac{1}{4}$  Section 28, T 16 N, R 5 E, Town of Quincy, A dams County, Wisconsin, described as follows:

Commencing at the NW corner of the said SW  $\frac{1}{4}$  - SW  $\frac{1}{4}$  Section 28, thence on an assumed bearing of N 89° 30' 30" W along the North line of the South one half of the SE  $\frac{1}{4}$  Section 29 69.21 feet to the West line of County Trunk Highway 121; thence S 26° 21' 30" along the West line of said Highway 121 872.50 feet to the point of beginning; Thence continuing S 26° 21' 30" E 66.80 feet; Thence S 88° 59' W and parallel to the North line of said SW  $\frac{1}{4}$  of the SW  $\frac{1}{4}$  Section 28 220.00 feet to a point which is 75 feet more or less from the East bank of the Wisconsin River; Thence N 26° 21' 30" W along a meander line 66.80 feet to a point which is 50 feet more or less from the East bank of said river; Thence N 88° 59' E 220.00 feet to the point of beginning. Intending to include those lands lying between the meander line and the East bank of the Wisconsin River.

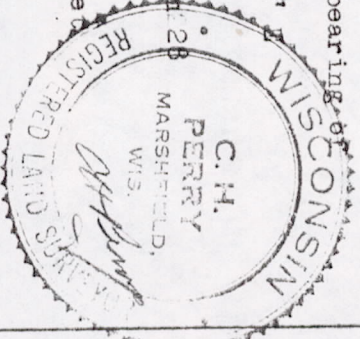

EDWARDS, KENT, AND RAABE  
 PART OF THE SW  $\frac{1}{4}$  SW  $\frac{1}{4}$  S 28, T16N, R5E  
 PERRY-CARRINGTON ENGINEERING CORP.  
 MARSHFIELD, WISCONSIN  
 SCALE 1" = 40' DATE FEB 18, 1966

Pos 28160531006