

PARCEL G

NORTH LINE SW 1/4 SEC. 29

N 93° 30' 30" W

69' 24'

N 88° 59' E

NW CORNER SW 1/4 SW 1/4 (CONCRETE MONUMENT)

NORTH LINE SW 1/4 SEC. 28

A part of the SW 1/4 SW 1/4 Section 28, T16N, R5E, Town of Quincy, Adams County, Wisconsin, Described as follows:
 Commencing at the NW corner of the said SW 1/4 SW 1/4 Section 28, thence on an assumed bearing of N 89° 30' 30" W along the N line of the SW 1/4 SW 1/4 Sec. 29 69.24 feet to the West line of County Trunk Highway 121; thence S 26° 21' 30" E along the West line of said Highway 121 1285.30 feet to the point of beginning; Thence continuing S 26° 21' 30" E 127.10 feet to the South line of Section 28; Thence due west along the South line of Section 28 390.00 feet to a point which is 18 feet more or less East of the East bank of the Wisconsin River; Thence N 26° 21' 30" W along a meander line 127.10 feet to a point which is 13 feet more or less East of the East bank of said River; Thence due East 390.00 feet to the point of beginning. Intending to include those lands lying between the meander line and the East bank of the Wisconsin River.

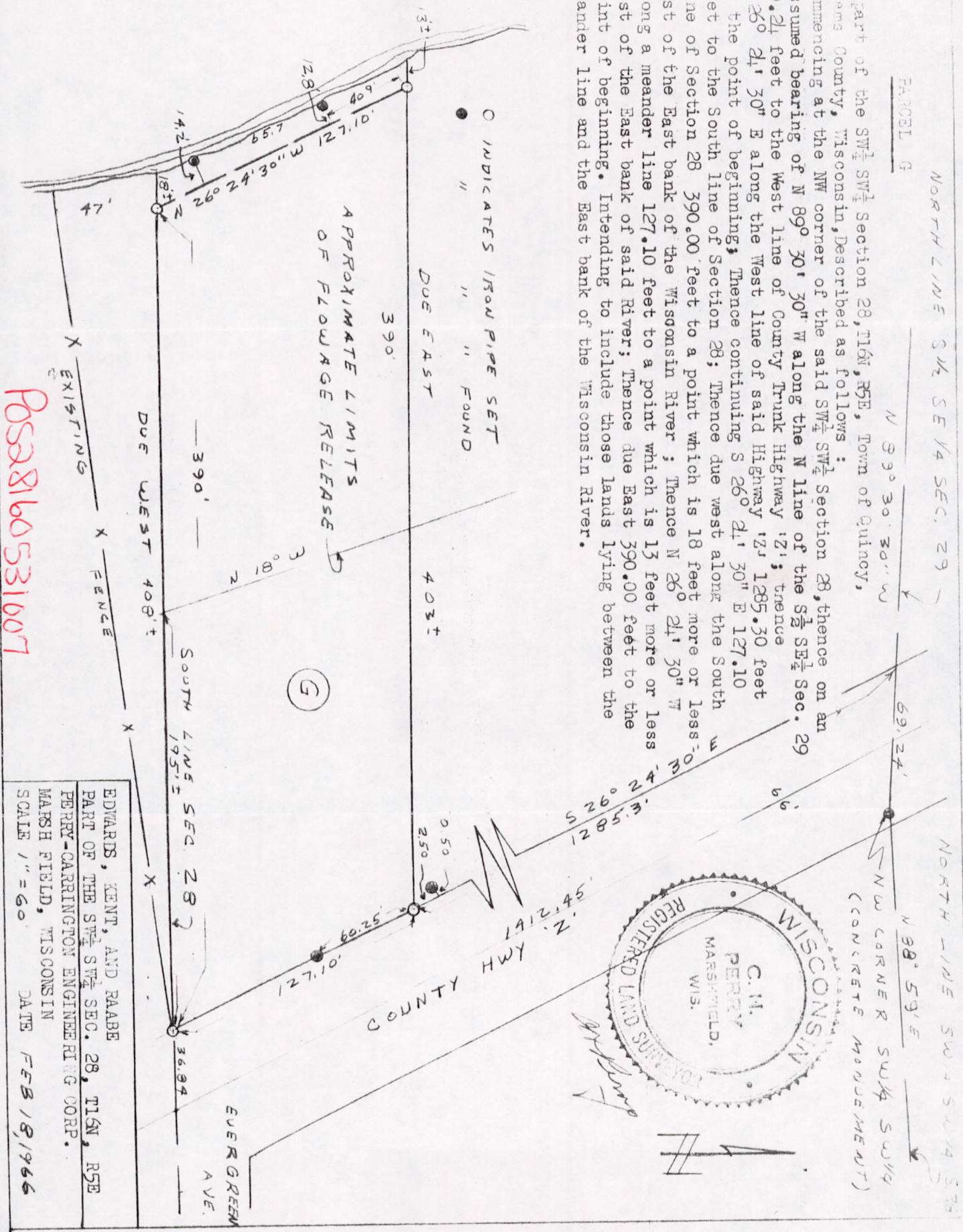

APPROXIMATE LIMITS OF FLOWAGE RELEASE

O INDICATES IRON PIPE SET
" " " " FOUND

390' DUE EAST

403'

(G)

390' DUE WEST

EXISTING FENCE

408'

SOUTH LINE SEC. 28

EVERGREEN AVE.

Pos 28160531607

EDWARDS, KENT, AND RAABE
 PART OF THE SW 1/4 SW 1/4 SEC. 28, T16N, R5E
 PERRY-CARRINGTON ENGINEERING CORP.
 MARSH FIELD, WISCONSIN
 SCALE 1" = 60'
 DATE FEB 18, 1966