

FIELD BOOK # FILE DRAWN BY GPR PROJECT # R11611001  
 PAGES # FILE CHECKED BY EJS SHEET # 2 OF 2



**PROFESSIONAL SERVICES**  
 TRANSPORTATION • MUNICIPAL  
 DEVELOPMENT • ENVIRONMENTAL

CLIENT:

THOMAS STORMOEN  
 2747 S AMOR DR.  
 NEW BERLIN, WI 53146

**PLAT OF SURVEY**

LANDS DESCRIBED IN ADAMS CO. DEED, DOC. NO. 518563,  
 LOCATED IN THE SOUTHWEST QUARTER OF THE SOUTHWEST QUARTER  
 SECTION 28, TOWNSHIP 16 NORTH, RANGE 5 EAST, TOWN OF QUINCY,  
 ADAMS COUNTY, WISCONSIN.

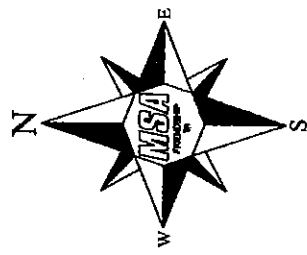
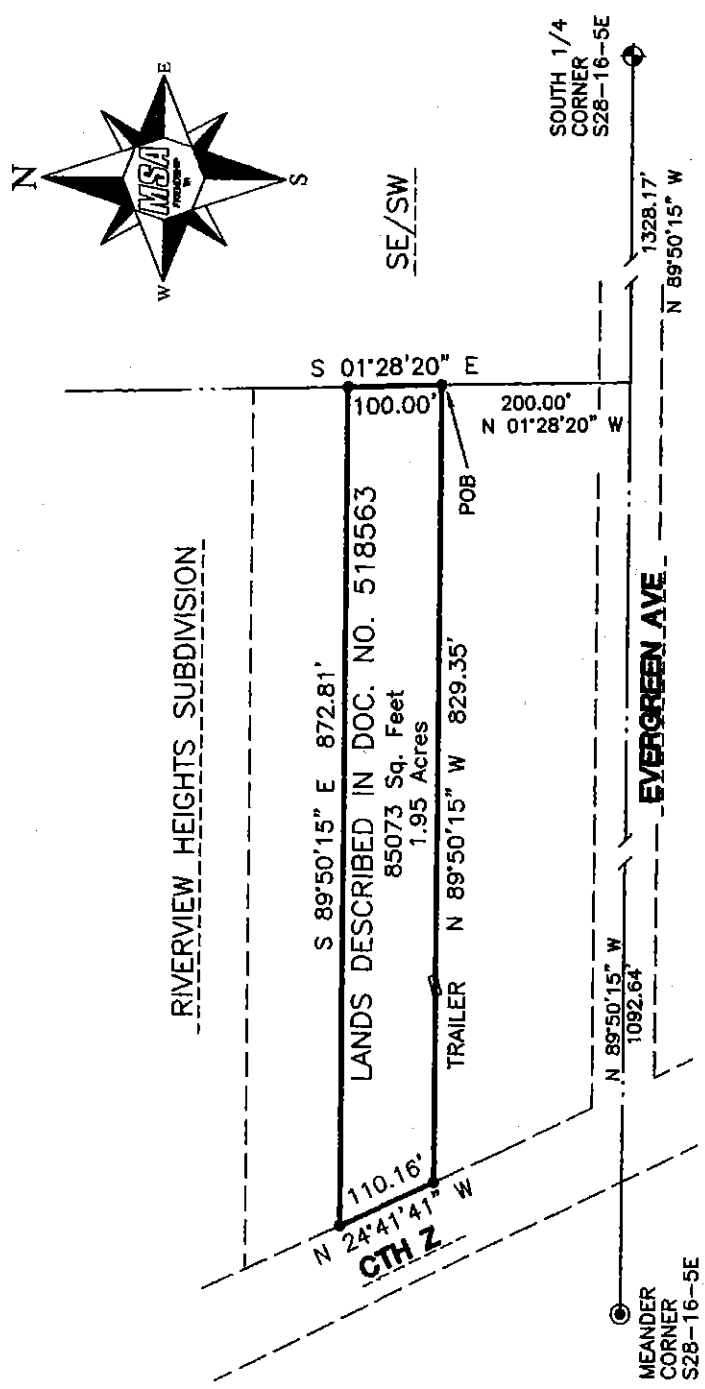

**LEGEND**

- ◊ - HARRISON MONUMENT, FD.
- ⊙ - 1 1/4" IRON ROD, FOUND
- - 3/4" X 18" IRON ROD,  
1.5 #/FT., PLACED

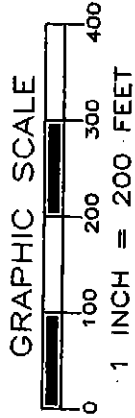

THE SOUTH LINE OF THE SW 1/4 OF SECTION 28-16-5E  
 WAS ASSIGNED A BEARING OF N89°50'15"W AS THE  
 BASIS OF BEARINGS ON THIS MAP.

\*SURVEYOR'S SEAL\*

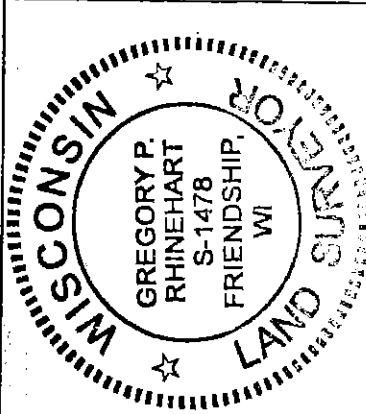

*Gregory P. Rhinehart* 5/18/2016  
 MSA PROFESSIONAL SERVICES  
 GREGORY P. RHINEHART, PROFESSIONAL LAND SURVEYOR, S-1478

DATE

NOTE: IF THE SURVEYOR'S SEAL AT LEFT IS NOT RED IN COLOR, THE SURVEY  
 IS A COPY AND SHOULD BE ASSUMED TO CONTAIN UNAUTHORIZED ALTERATIONS.  
 THE CERTIFICATION CONTAINED ON THIS DOCUMENT SHALL NOT APPLY TO COPIES.

POS28160531008

FIELD BOOK #	FILE	DRAWN BY	GPR	PROJECT #	R11611001
PAGES #	FILE	CHECKED BY	EJS	SHEET #	1 OF 2



**TRANSPORTATION • MUNICIPAL  
DEVELOPMENT • ENVIRONMENTAL**  
 PO Box 349, Friendship, WI 53934  
 608-339-3808  
 Web Address: [www.msad-ps.com](http://www.msad-ps.com)  
 MSA PROFESSIONAL SERVICES

SURVEYOR:

MSA PROFESSIONAL SERVICES, INC.  
 P.O. BOX 349  
 FRIENDSHIP, WI. 53934-0349  
 608-339-3808

CLIENT:

THOMAS STORMOEN  
 2747 S AMOR DR.  
 NEW BERLIN, WI 53146

**PLAT OF SURVEY**

LANDS DESCRIBED IN ADAMS CO. DEED, DOC. NO. 518563,  
 LOCATED IN THE SOUTHWEST QUARTER OF THE SOUTHWEST QUARTER  
 SECTION 28, TOWNSHIP 16 NORTH, RANGE 5 EAST, TOWN OF QUINCY,  
 ADAMS COUNTY, WISCONSIN.

**DESCRIPTION**

Part of the Southwest Quarter of the Southwest Quarter of Section 28, Township 16 North, Range 5 East, Town of Quincy, Adams County, Wisconsin, bounded and described as follows:

Commencing at the South Quarter Corner of said Section 28,  
 thence N89°50'15"W along the south line of said Southwest Quarter a distance of 1328.17 feet;  
 thence N01°28'20"W along the east line of said Southwest Quarter of the Southwest Quarter a distance of 200.00 feet to the Point of Beginning (POB);  
 thence N89°50'15"W a distance of 829.35 feet to the east line of County Highway Z;  
 thence N24°41'41"W along the east line of County Highway Z a distance of 110.16 feet;  
 thence S89°50'15"E a distance of 872.81 feet to the east line of said Southwest Quarter of the Southwest Quarter;  
 thence S01°28'20"E along the east line of said Southwest Quarter of the Southwest Quarter a distance of 100.00 feet to the Point of Beginning (POB);  
 containing 85,073 Square Feet ( 1.95 Acres) and being subject to any and all covenants, restrictions, easements and right of ways of record;

I have made such survey and map at the direction of THOMAS STORMOEN;

That I have fully complied with the provisions of Section AE 7 of the Wisconsin Administrative Code, and the Adams County Land Division Ordinance in surveying, dividing, and mapping the same, to the best of my knowledge and belief.

*Gregory P. Rhinehart* 5/18/2016  
 MSA PROFESSIONAL SERVICES  
 GREGORY P. RHINEHART, PROFESSIONAL LAND SURVEYOR, S-1478  
 DATE

NOTE: IF THE SURVEYOR'S SEAL AT LEFT IS NOT RED IN COLOR, THE SURVEY IS A COPY AND SHOULD BE ASSUMED TO CONTAIN UNAUTHORIZED ALTERATIONS. THE CERTIFICATION CONTAINED ON THIS DOCUMENT SHALL NOT APPLY TO COPIES.

