

ADAMS COUNTY PARCEL NO. 026-0489-0000, DESCRIBED IN ADAMS COUNTY DOC NO. 428884  
 LOCATED IN THE SW/SW, SECTION 28, AND GL1, SECTION 29  
 TOWNSHIP 16 NORTH, RANGE 5 EAST, TOWN OF QUINCY  
 ADAMS COUNTY, WISCONSIN.

PROJECT # R19074000  
 SHEET # 1 OF 1  
 CLIENT:  
 RUTH POTTER  
 6532 SPRING BROOK ROAD  
 ROCKFORD, IL 61114

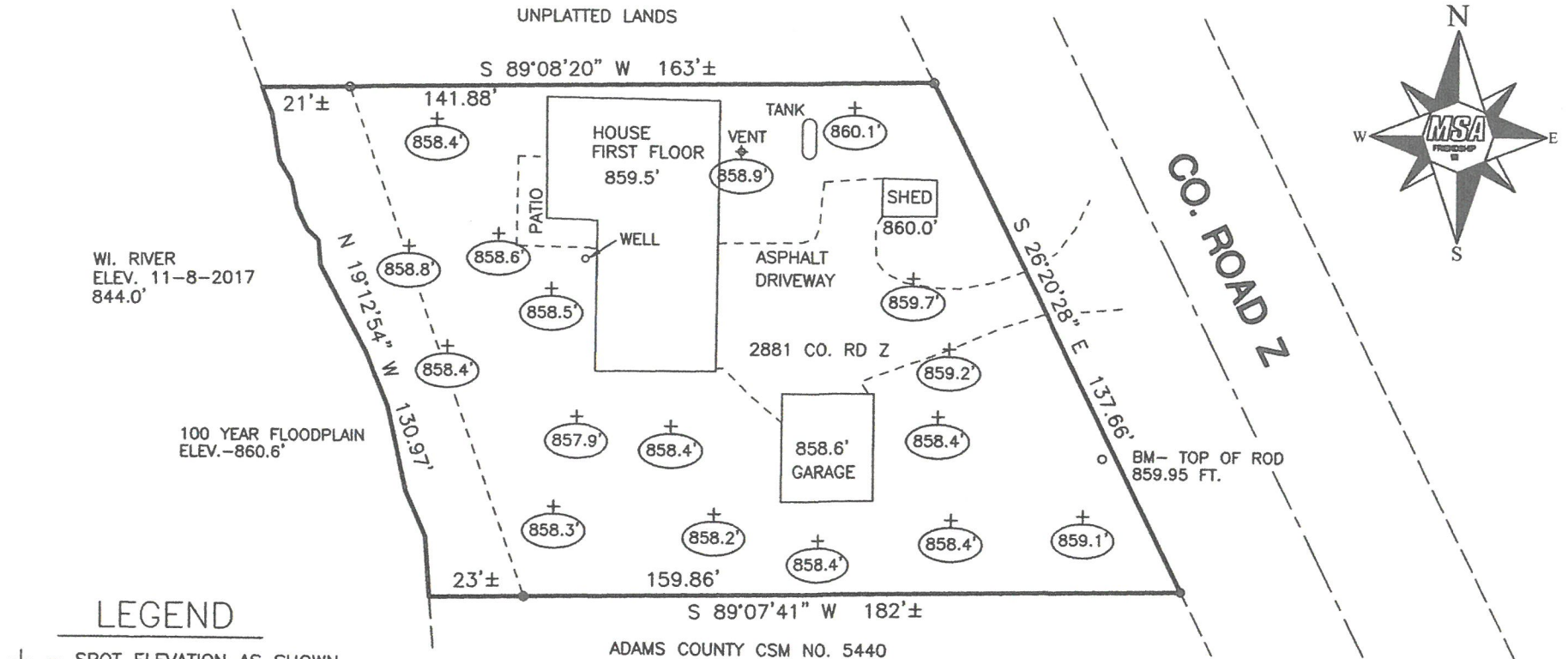

**PLAT OF SURVEY**



- LEGEND**
- + - SPOT ELEVATION AS SHOWN
  - - 3/4" IRON ROD, FOUND
  - - 1" IRON PIPE, FOUND

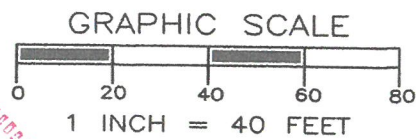

*Gregory P. Rhinehart* 11/9/2017  
 MSA PROFESSIONAL SERVICES  
 GREGORY P. RHINEHART, PROFESSIONAL LAND SURVEYOR, S-1478  
 DATE

NOTE: IF THE SURVEYOR'S SEAL AT LEFT IS NOT RED IN COLOR, THE SURVEY IS A COPY AND SHOULD BE ASSUMED TO CONTAIN UNAUTHORIZED ALTERATIONS. THE CERTIFICATION CONTAINED ON THIS DOCUMENT SHALL NOT APPLY TO COPIES.

Pos 28160531009