

PLAT OF SURVEY

Located in
 Lot 4, CSM No. 2578, G. L. 1, Section 29, T16N, R5E,
 Town of Quincy, Adams County, Wisconsin.

Carlson Surveying and Engineering, Inc., 1709 Ash St., Baraboo, WI, 53913.
 Tel-Fax: (608)356-8598.

Client: Dave Malesa, 2863 C.T.H. Z, Friendship, WI, 53934

Bearings are referenced to the northeasterly line of Lot 4, which is made to bear S25°22'00"E to match CSM No. 2578.

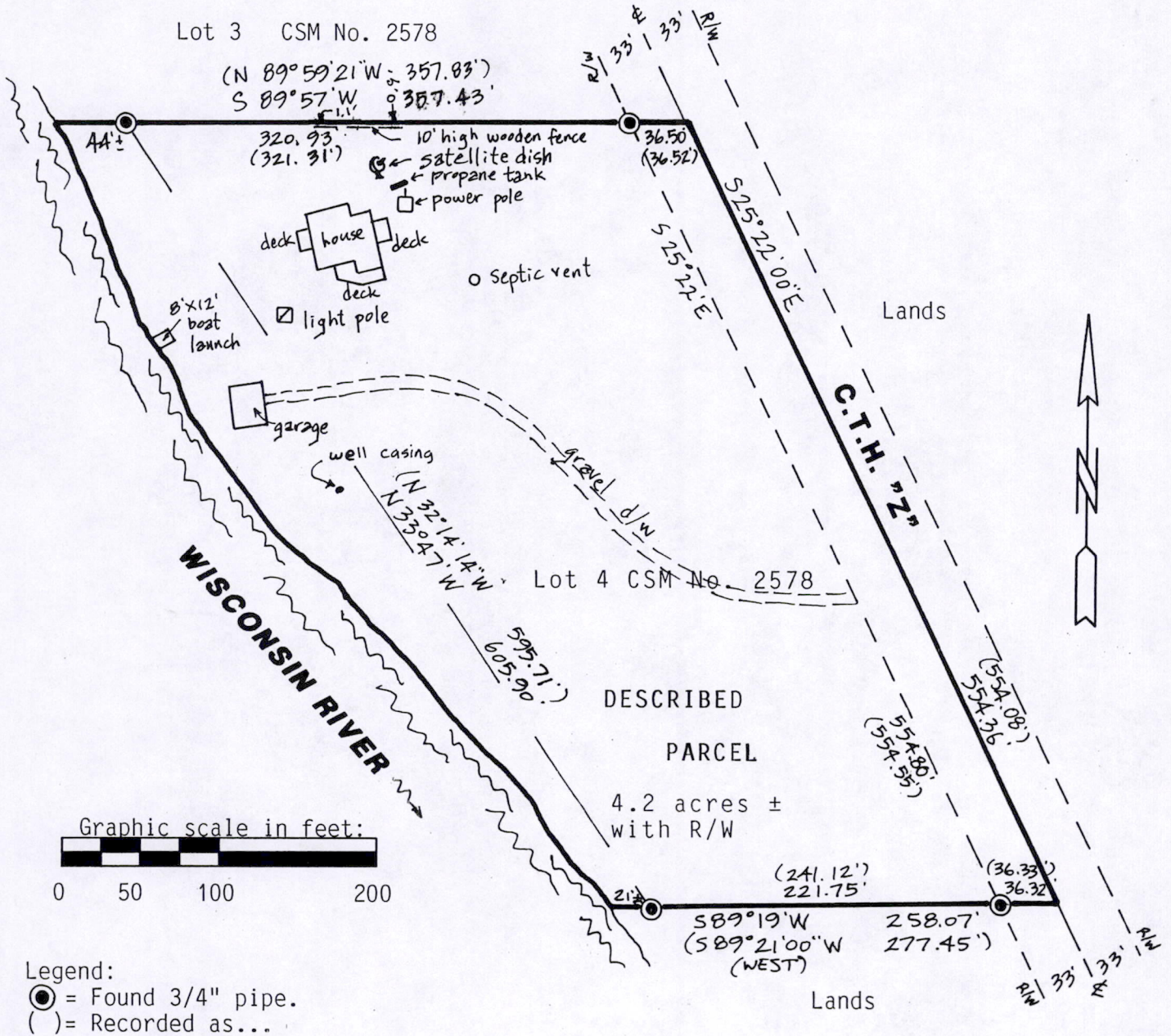

PARCEL DESCRIPTION:

Lot 4, CSM No. 2578, G. L. 1, Section 29, T16N, R5E, Town of Quincy, Adams County, Wisconsin.

SURVEYORS CERTIFICATE:

I, Mark C. Carlson, registered land surveyor, hereby certify that I have surveyed and mapped the above described parcel and have complied with the provisions of A-E 7 of the Wisconsin Administrative Code to the best of my knowledge, information and belief.

WISCONSIN
 MARK C. CARLSON
 S-2021
 Baraboo, WI

Mark C. Carlson

6-13-96
 Rav 6-25-96

POS29160501001