



**TRANSPORTATION • MUNICIPAL • REMEDIATION
DEVELOPMENT • ENVIRONMENTAL**

307 Main Street P.O.Box 349 Friendship, WI 53934-0349
608-339-3808 Fax: 608-339-8078

PROFESSIONAL SERVICES © 1997 MSA Professional Services, Inc.

:PREPARED FOR:

MARK BULA
349 C.T.H. "M"
COLOMA, WI. 54930

FIELD BOOK # AF 66
PAGES # 26

PROJECT # 332545
PAGE: 1 OF 1

DRAWN BY: CJR
CHECKED BY: GPR

PLAT OF SURVEY

PART OF GOVERNMENT LOTS 2 AND 3 OF SECTION 29, TOWNSHIP 16 NORTH,
RANGE 5 EAST, TOWN OF QUINCY, ADAMS COUNTY, WISCONSIN.
INCLUDING LOT 1 OF ADAMS COUNTY CERTIFIED SURVEY MAP NO. 2151.

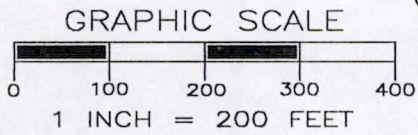
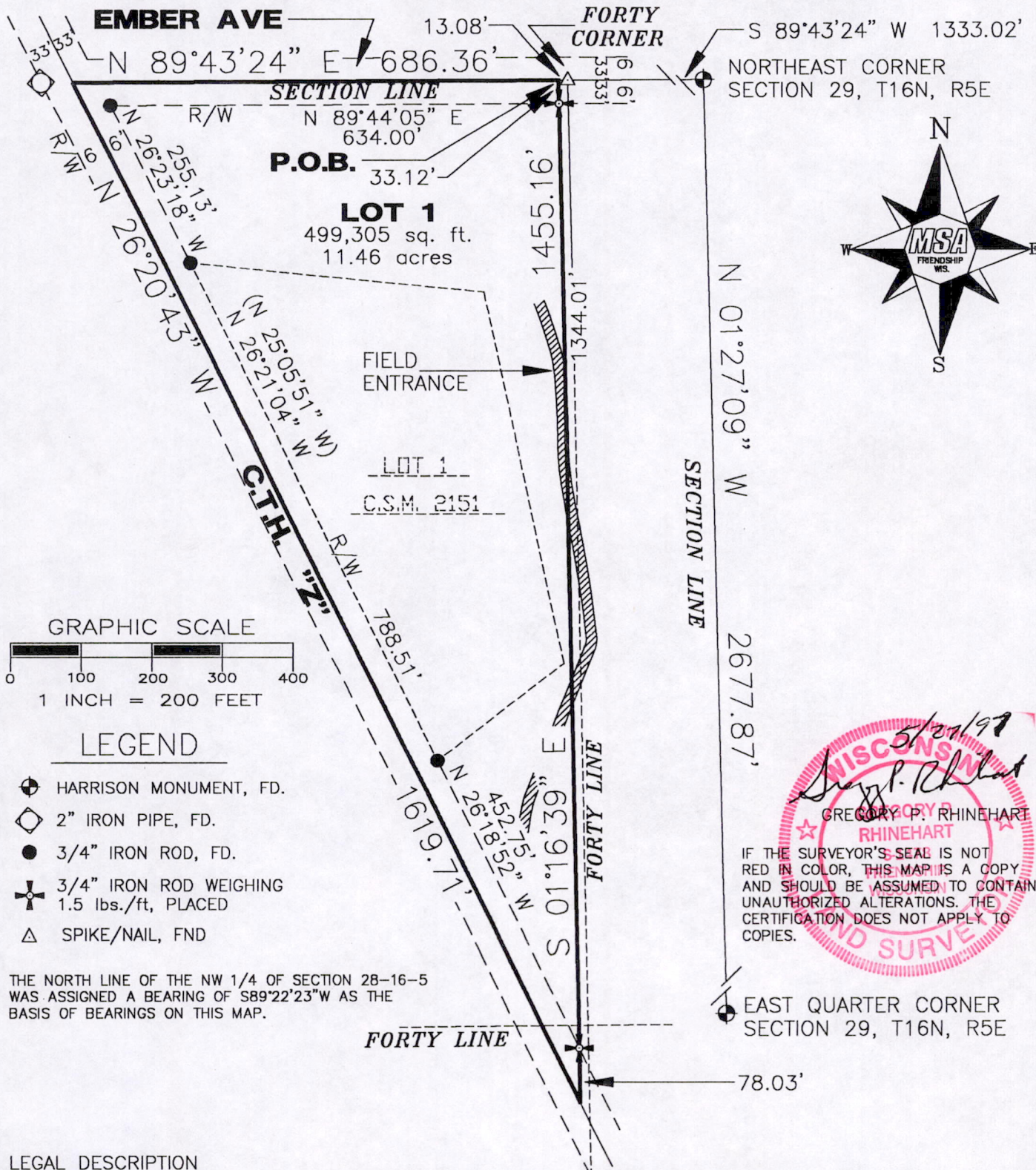

LEGEND

- ⊕ HARRISON MONUMENT, FD.
- ◇ 2" IRON PIPE, FD.
- 3/4" IRON ROD, FD.
- ⊕ 3/4" IRON ROD WEIGHING 1.5 lbs./ft, PLACED
- △ SPIKE/NAIL, FND

THE NORTH LINE OF THE NW 1/4 OF SECTION 28-16-5 WAS ASSIGNED A BEARING OF S89°22'23"W AS THE BASIS OF BEARINGS ON THIS MAP.

LEGAL DESCRIPTION

Commencing at the Northeast corner of Section 29, thence S89°43'24"W along the North line of Government Lot 1 a distance of 1333.02 feet to the POINT OF BEGINNING, thence S01°16'39"E a distance of 1455.16 feet to the centerline of C.T.H. "Z", thence N26°20'43"W along said centerline a distance of 1619.71 feet to the North line of said Government Lot 1, thence N89°43'24"E along said North line a distance of 686.36 feet to the POINT OF BEGINNING. Subject to easements and right-of-ways of record.

I, GREGORY P. RHINEHART, REGISTERED LAND SURVEYOR, HEREBY CERTIFY TO MY CLIENT(S) THAT I HAVE SURVEYED AND MAPPED THE PROPERTY SHOWN UPON THIS PLAT AND THAT THE WITHIN PLAT IS A TRUE AND CORRECT REPRESENTATION OF THE BOUNDARIES OF THE LAND SURVEYED, TO THE BEST OF MY KNOWLEDGE AND BELIEF.

Pos 29160502001