

PLAT OF CARSON ESTATES

PLAT OF SURVEY

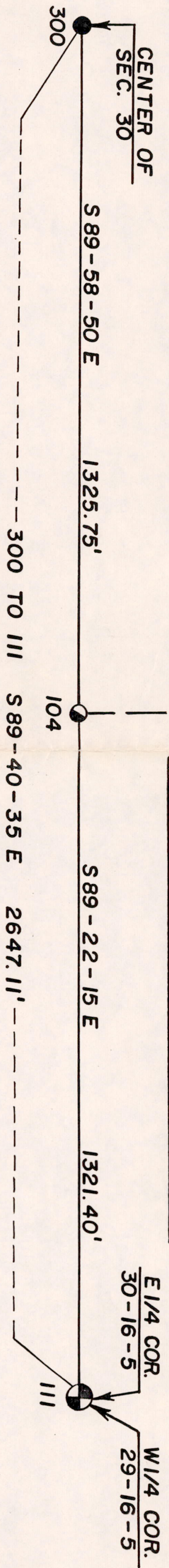

*James J. Carroll
May 25, 1991*

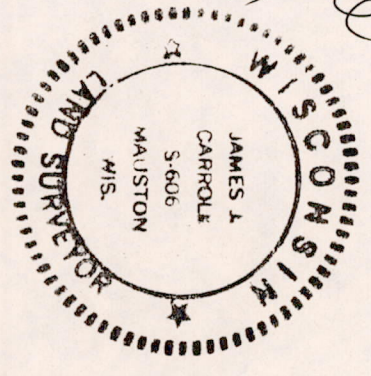

THE SOUTH LINE OF THE NE 1/4 OF SECTION 30, T16N, R5E, IN THE TOWN OF MARION, JUNEAU COUNTY, WISCONSIN; THE EAST-WEST QUARTER LINE OF SECTION 29, T16N, R5E, IN THE TOWN OF QUINCY, ADAMS COUNTY, WISCONSIN.

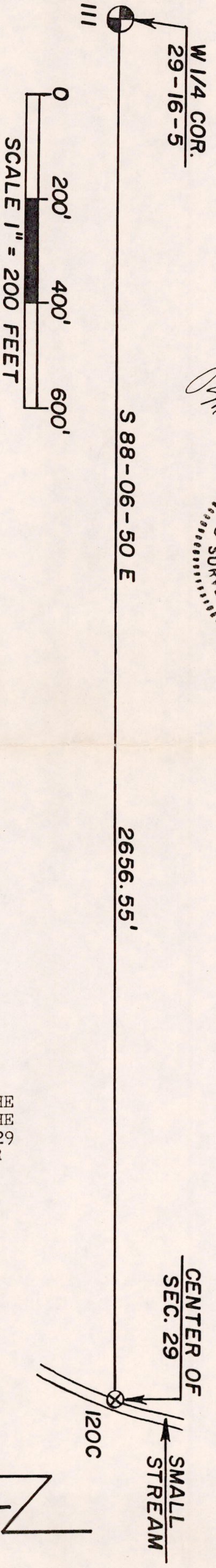

BEARINGS ARE REFERENCED TO THE SOUTH LINE OF THE NE 1/4 OF SECTION 29 ASSIGNED TO BEAR S 89-08-30 E.

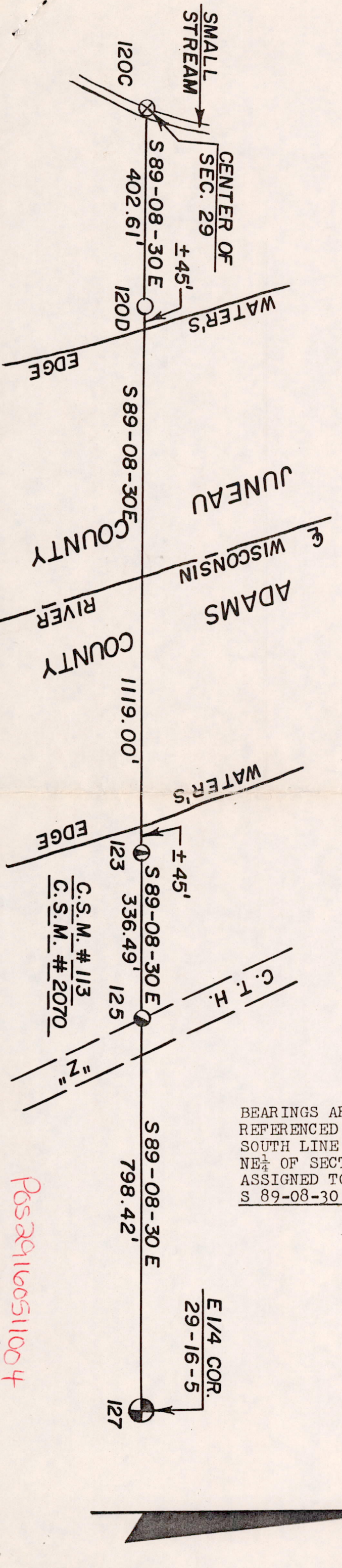







Pos 29160511004

PLAT OF SURVEY

THE SOUTH LINE OF THE NE $\frac{1}{4}$ OF SECTION 30, T16N, R5E,
IN THE TOWN OF MARION, JUNEAU COUNTY, WISCONSIN;
THE EAST-WEST QUARTER LINE OF SECTION 29, T16N, R5E,
IN THE TOWN OF QUINCY, ADAMS COUNTY, WISCONSIN,
IN THE TOWN OF MARION, JUNEAU COUNTY, WISCONSIN.

LEGEND

-  --- Harrison marker found in place
-  --- 2" iron pipe found in place
-  --- 1" iron pipe found in place
-  --- 3/4" iron rod found in place
-  --- 2" x 66" iron pipe set (WT 3.65#/L.F.) left $\pm 2'$ tall
-  --- 1 $\frac{1}{4}$ " x 24" (WT 2.27#/L.F.) iron pipe set

SURVEYOR'S CERTIFICATE

I, James J. Carroll, a Registered Land Surveyor S-606, of Mauston, Wisconsin, hereby certify:

That in compliance with the provisions of Chapter 236 of the Wisconsin Statutes, and under the direction of WILLY BOEHM, owner of lands in Juneau County, I did survey, stake and map the south line of the NE $\frac{1}{4}$ of Section 30, T16N, R5E, in the Town of Marion, Juneau County, Wisconsin; the east-west quarter line of Section 29, T16N, R5E, in the Town of Quincy, Adams County, Wisconsin, and in the Town of Marion, Juneau County, Wisconsin.

That such map correctly represents the exterior boundaries and the staking of the lines as described to be true and correct to the best of my knowledge and belief, as shown on the face of this mapping.

I established the center of Section 29 by extending in a westerly direction the established east-west quarter line in Adams County to the mid-point between the E $\frac{1}{4}$ corner and the W $\frac{1}{4}$ corner of said Section 29. I then run from the established center of Section 29 to the W $\frac{1}{4}$ corner thereof.

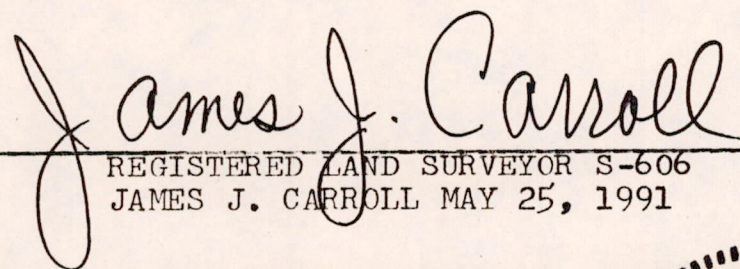
REGISTERED LAND SURVEYOR S-606
JAMES J. CARROLL MAY 25, 1991

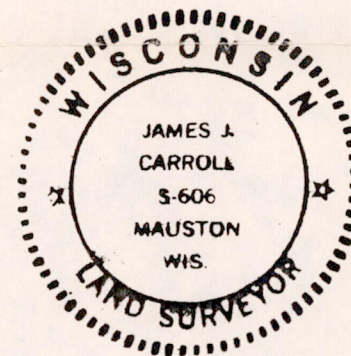

Pos 29160511004