

PROJECT NO. 338333

M.S.A. FILE NO. 38-25M-204

CLIENT: Lloyd Morley

STREET: RR

CITY: Wisconsin Dells, Wisc.

SHEET 1 OF 1
SIDE 1 OF 1

MID-STATE ASSOCIATES INC. BARABOO, WISCONSIN 53913
ADAMS-FRIENDSHIP SURVEY BRANCH FRIENDSHIP, WISCONSIN 53934

PLAT OF SURVEY

The EAST Line of the Northwest Quarter of the Southeast Quarter of Section 34, Town 16 North, Range 5 East, Town of Quincy, Adams County, Wisconsin.

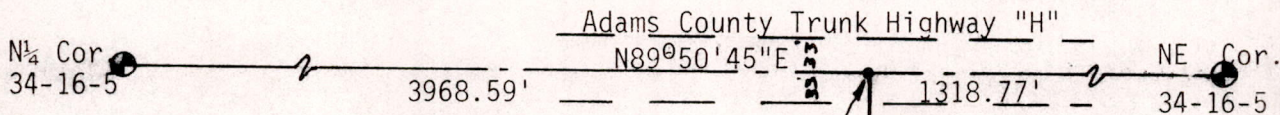

LEGEND

- - Harrison Mon., found
- - 3/4" X 24" Iron Rod, 1.50#/ft., set

NE Corner of the the NW $\frac{1}{4}$ SE $\frac{1}{4}$ Section 34-16-5



SURVEYOR'S CERTIFICATE

I, Gregory P. Rhinehart, Registered Land Surveyor, hereby certify that I have surveyed and mapped the lines shown upon this plat and that the within plat is a true and correct representation of the lines surveyed, to the best of my knowledge and belief.

April 28, 1983

Gregory P. Rhinehart

Gregory P. Rhinehart, RLS 1478
Mid-State Associates, Inc.
Friendship, Wi. 53934

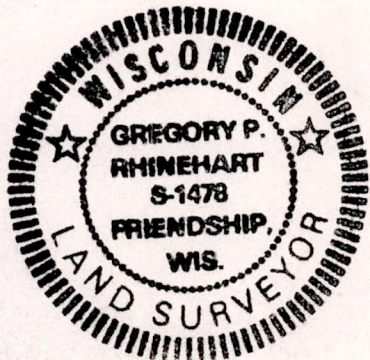

1299.78'
S 00 10' 45" E

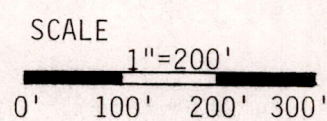

NOTE: The West Line of Section 34-16-5 was assigned a bearing of N0°07'15W as the basis for the bearings on this map.

SE Corner of the NW $\frac{1}{4}$ SE $\frac{1}{4}$ Section 34-16-5

filed for record this 10th day of May 1983 per 59.60 Wisconsin Statutes.
G. Rhinehart
ADAMS COUNTY SURVEYOR

POS34160541001