

PROJECT NO. 330204

M.S.A. FILE NO. 38-25M-230

CLIENT: Ken Klein

STREET: \_\_\_\_\_

CITY: \_\_\_\_\_

SHEET 1 OF 1  
SIDE \_\_\_\_\_ OF \_\_\_\_\_

MID-STATE ASSOCIATES INC. BARABOO, WISCONSIN 53913

### PLAT OF SURVEY

THE WEST LINE OF THE EAST HALF OF NORTHEAST QUARTER OF THE SOUTHEAST QUARTER AND THE WEST LINE OF LANDS DESCRIBED IN ADAMS COUNTY DEEDS VOLUME 266 PAGE 174, ALL LOCATED IN SECTION 34, TOWN 16 NORTH, RANGE 5 EAST, TOWN OF QUINCY, ADAMS COUNTY, WISCONSIN.

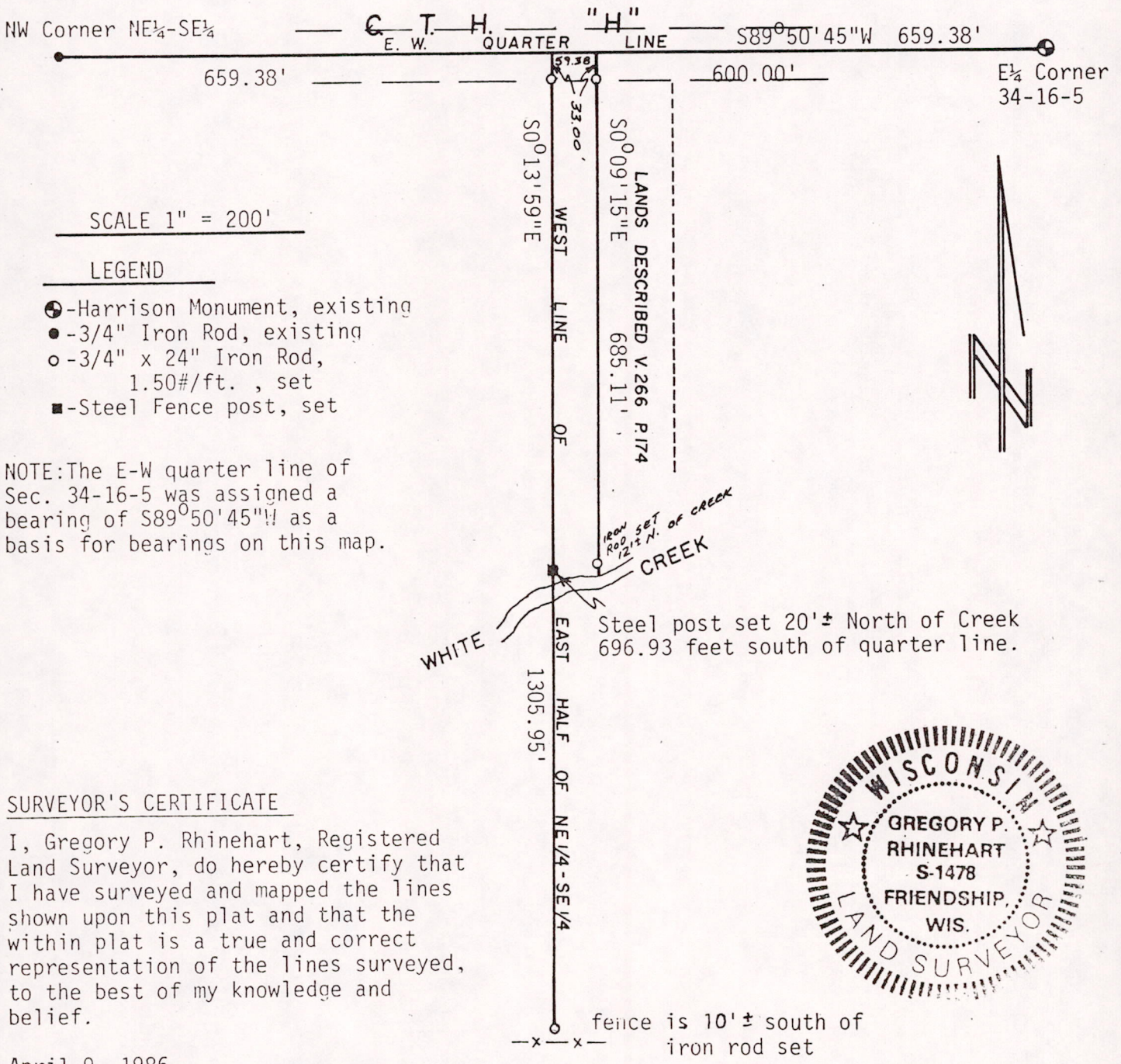

SCALE 1" = 200'

#### LEGEND

- ⊙ - Harrison Monument, existing
- - 3/4" Iron Rod, existing
- - 3/4" x 24" Iron Rod, 1.50#/ft., set
- - Steel Fence post, set

NOTE: The E-W quarter line of Sec. 34-16-5 was assigned a bearing of S89°50'45"W as a basis for bearings on this map.

#### SURVEYOR'S CERTIFICATE

I, Gregory P. Rhinehart, Registered Land Surveyor, do hereby certify that I have surveyed and mapped the lines shown upon this plat and that the within plat is a true and correct representation of the lines surveyed, to the best of my knowledge and belief.

April 9, 1986

*Gregory P. Rhinehart*

Gregory P. Rhinehart  
RLS 1478

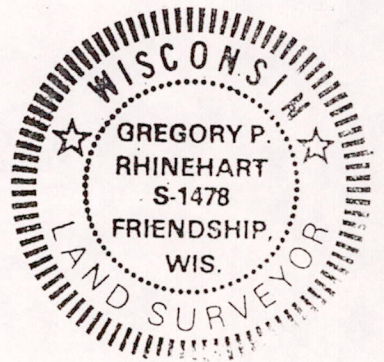

fence is 10'± south of iron rod set

FB 10  
P 136

POS 34160541002