

**PLAT OF SURVEY MAP
PREPARED FOR: TIM ZILLMAN**

BEING PART OF THE SE1/4 SW1/4, SECTION 35,
T16N, R5E, TOWN OF EASTON, ADAMS COUNTY,
WISCONSIN

W1/4 CORNER
SEC 35 T16N R5E
MAG NAIL

CENTER
SEC 35 T16N R5E
2in. IRON PIPE

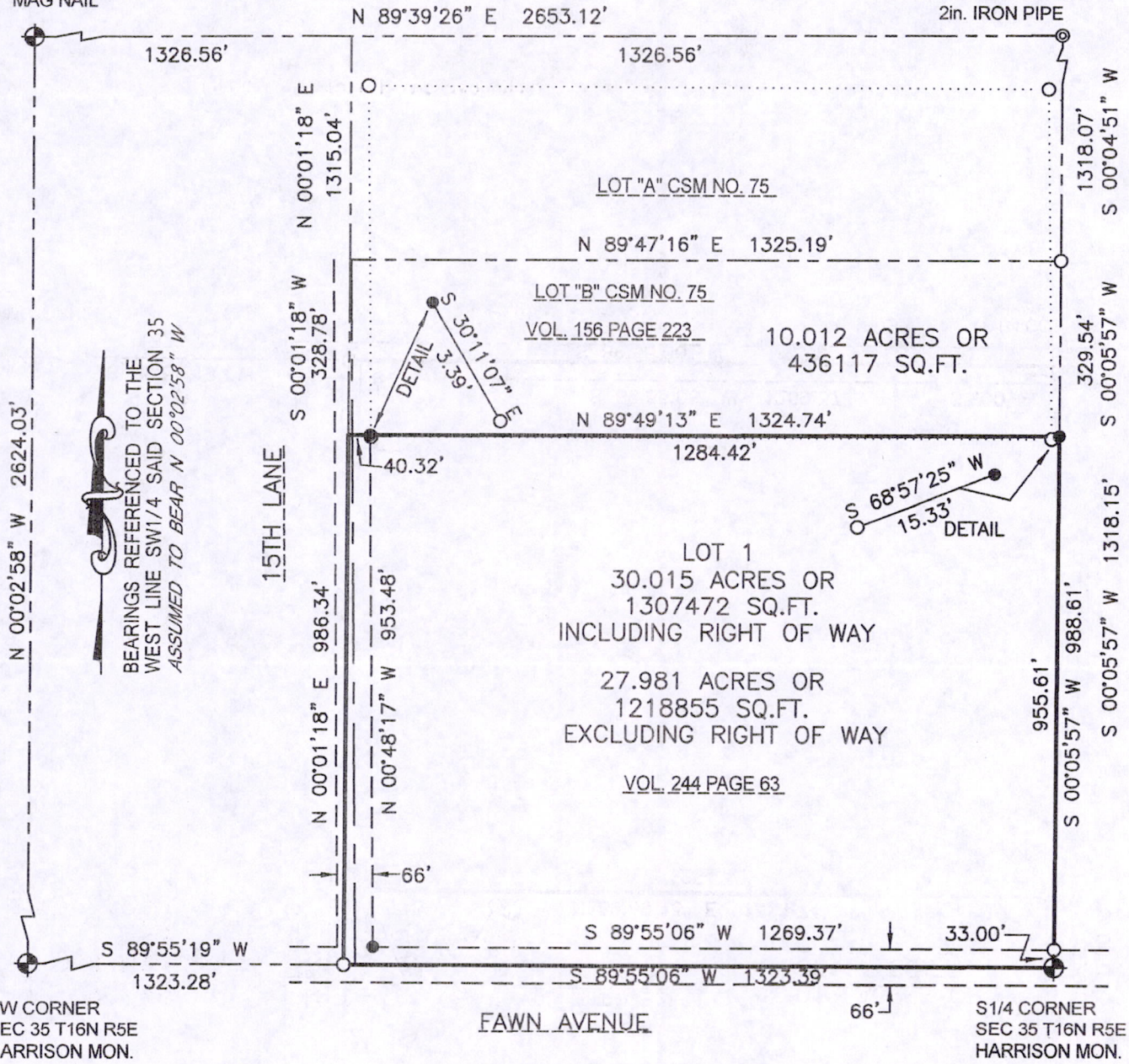

SURVEYORS NOTE:
BECAUSE OF THE DISCREPANCIES IN CSM NO. 75 THE
SE1/4 OF THE SW1/4 WAS STAKED USING VOL. 156 PAGE
223 AND VOL. 244 PAGE 63.

LEGEND

- ⊕ = GOVERNMENT CORNER LOCATION
- = 3/4in. X 18in. REBAR 1.50lbs/ft. SET
- = 3/4in. REBAR FOUND
- ⊙ = 2in. IRON PIPE FOUND

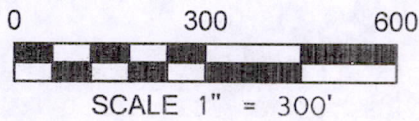

CENTRAL STAKING INC.
2523 POST ROAD
STEVENS POINT WI 54481
OFFICE: 715-345-6904 FAX:715-345-7728

POS35160531001

**PLAT OF SURVEY MAP
PREPARED FOR: TIM ZILLMAN**

BEING PART OF THE SE1/4 SW1/4, SECTION 35,
T16N, R5E, TOWN OF EASTON, ADAMS COUNTY,
WISCONSIN

SURVEYOR'S CERTIFICATE

I DARREN KRZANOWSKI, PROFESSIONAL LAND SURVEYOR, HEREBY CERTIFY: THAT UNDER THE DIRECTION OF TIM ZILLMAN, I HAVE SURVEYED AND MAPPED PART OF THE SOUTHEAST QUARTER OF THE SOUTHWEST QUARTER, SECTION 35, TOWNSHIP 16 NORTH, RANGE 5 EAST, TOWN OF EASTON, ADAMS COUNTY, WISCONSIN.

DESCRIBED AS FOLLOWS:

BEGINNING AT THE SOUTH QUARTER CORNER OF SAID SECTION 35; THENCE S 89°55'06" W 1323.39 FEET; THENCE N 00°01'18" E 986.34 FEET; THENCE N 89°49'13" E 1324.74 FEET; THENCE S 00°05'57" W 988.61 FEET TO THE POINT OF BEGINNING.

SUBJECT TO ALL EASEMENTS, RESTRICTIONS AND RIGHTS-OF-WAY OF RECORD OR USAGE.

THAT SAID MAP IS A TRUE AND CORRECT REPRESENTATION OF THE EXTERIOR BOUNDARIES OF THE LANDS SURVEYED AND THE DIVISION THERE OF MADE.

THAT I HAVE FULLY COMPLIED WITH CHAPTER A-E 7 OF THE WISCONSIN ADMINISTRATIVE CODE. ALL TO THE BEST OF MY KNOWLEDGE AND BELIEF IN SURVEYING AND MAPPING THE SAME

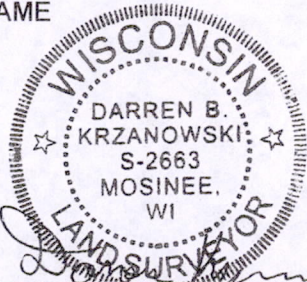

DARREN KRZANOWSKI P.L.S. 2663
DATED THIS 14TH DAY OF MAY, 2015

CENTRAL STAKING INC.

2523 POST ROAD
STEVENS POINT WI 54481
OFFICE: 715-345-6904 FAX:715-345-7728

SHEET 2 OF 2

Pos 35160531001