

PLAT OF SURVEY

Located in NW¼-SE¼, SW¼-SE¼, Section 35, T16N, R5E,
Town of Easton, Adams County, Wisconsin.

Owner: Bert Heitman, 1589 CTH "H", Adams, WI, 53910

Carlson Surveying, Inc., 1709 Ash St., Baraboo, WI, 53913
Phone & FAX (608) 356-8598

Bearings are referenced to east-west ¼ line of Section 35
and made to bear N89°25'06"E.

- ⊕ = Found government corner (harrison monument)
- ⊙ = Found 2" iron pipe
- = Found 3/4" round iron rod (unless noted)
- = Set 3/4"x24" round iron rod weighing 1.5#/lin. ft.
- () = Recorded as
- ③ = Recorded as N89°29'53"E

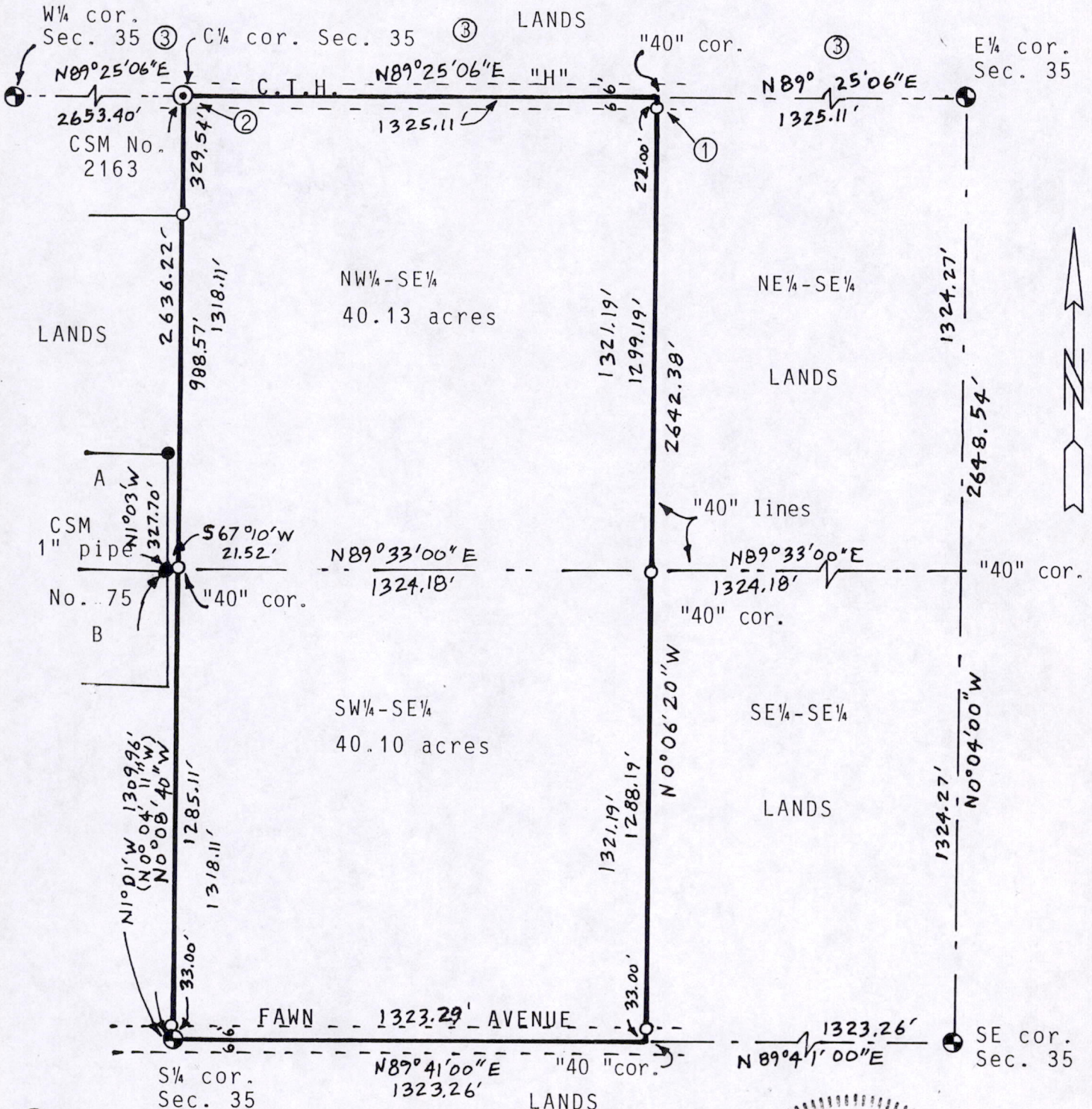

- ① = school fence is 12.5' west of stake set
- ② = 2" pipe is 12'± south of road centerline, shown in centerline on CSM No. 2163

GRAPHIC SCALE IN FEET:

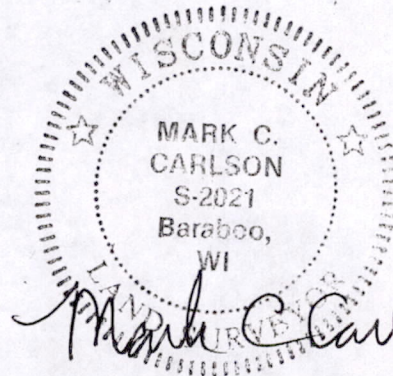
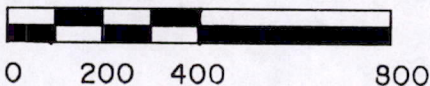

Mark C. Carlson
9-22-99

POS35160541001

PARCEL DESCRIPTION:

NW $\frac{1}{4}$ -SE $\frac{1}{4}$ and SW $\frac{1}{4}$ -SE $\frac{1}{4}$, Section 35, T16N, R5E, Town of Easton,
Adams County, Wisconsin.

SURVEYOR'S CERTIFICATE:

I, Mark C. Carlson, registered land surveyor, hereby certify that I have surveyed, staked and mapped the above described parcel and have complied with the the provisions of A-E 7 of the Wisconsin Administrative Code to the best of my knowledge, information and belief.

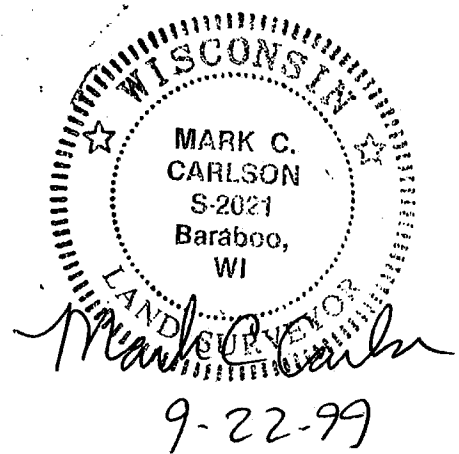

MARK C.
CARLSON
S-2021
Baraboo,
WI

Mark C. Carlson

9-22-99