

PLAT OF SURVEY

A PART OF THE NE $\frac{1}{4}$ OF THE NE $\frac{1}{4}$; ALL IN SECTION 36, T16N, R5E,
A PART OF THE SE $\frac{1}{4}$ OF THE NE $\frac{1}{4}$; TOWN OF EASTON, ADAMS COUNTY, WISCONSIN.

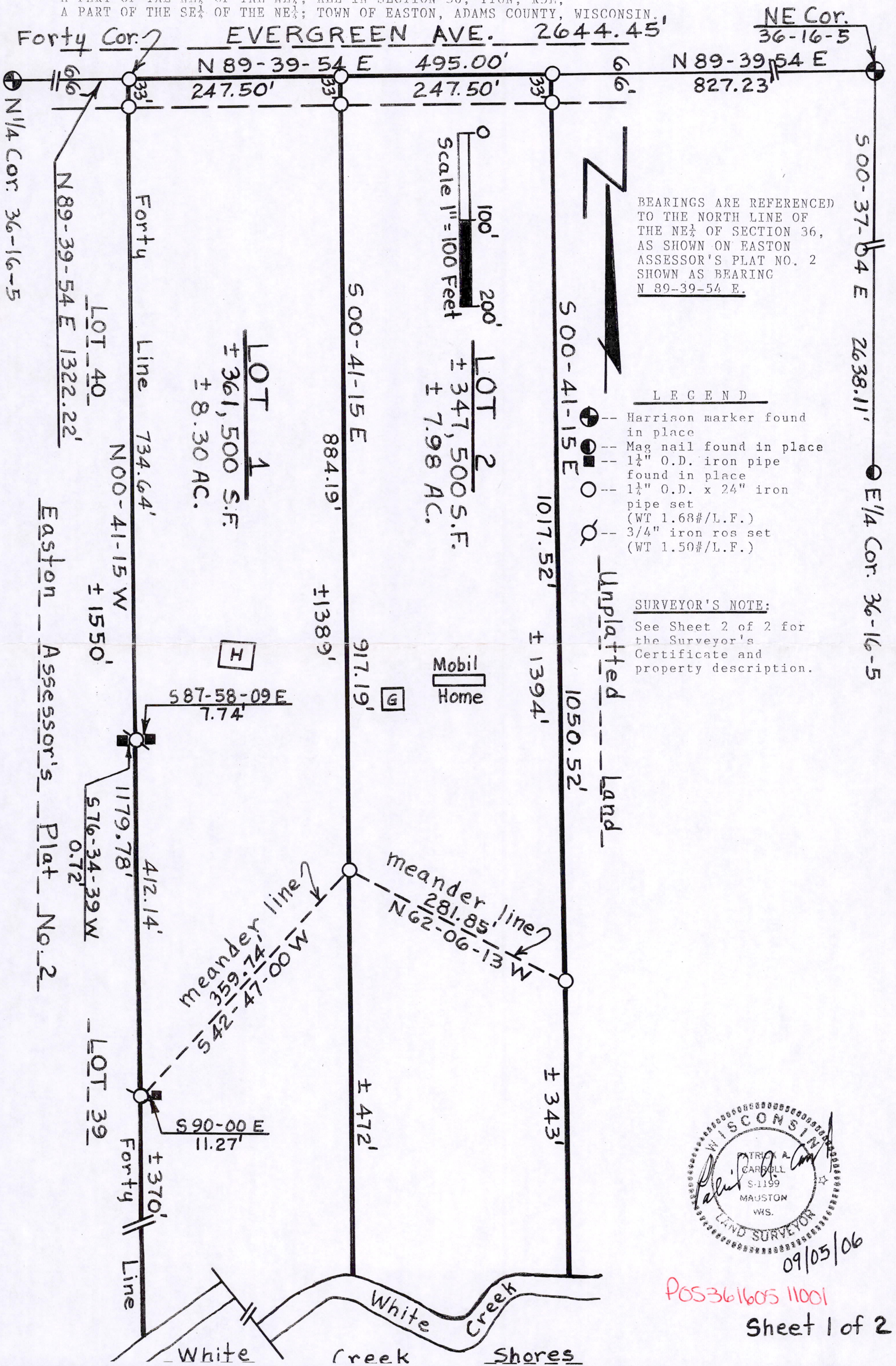

BEARINGS ARE REFERENCED TO THE NORTH LINE OF THE NE $\frac{1}{4}$ OF SECTION 36, AS SHOWN ON EASTON ASSESSOR'S PLAT NO. 2 SHOWN AS BEARING N 89-39-54 E.

LEGEND

- ⊕ --- Harrison marker found in place
- ⊙ --- Mag nail found in place
- ⊖ --- 1 1/4" O.D. iron pipe found in place
- --- 1 1/4" O.D. x 24" iron pipe set (WT 1.68#/L.F.)
- ⊗ --- 3/4" iron ros set (WT 1.50#/L.F.)

SURVEYOR'S NOTE:

See Sheet 2 of 2 for the Surveyor's Certificate and property description.

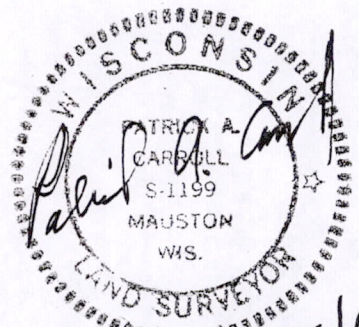

09/05/06

POS361605 11001

SURVEYOR'S CERTIFICATE

I, Patrick A. Carroll, Registered Land Surveyor S-1199 for Carroll Surveying of Mauston, Wisconsin, hereby certify:

That in compliance with the provisions of AE-7 of the Administrative Code of the State of Wisconsin and the subdivision regulations of Adams County and under the direction of MARK BEDA, owner and representative for the owner of said lands, I did survey, stake and map a part of the NE $\frac{1}{4}$ of the NE $\frac{1}{4}$; a part of the SE $\frac{1}{4}$ of the NE $\frac{1}{4}$; all in Section 36, T16N, R5E, in the Town of Easton, Adams County, Wisconsin.

That such map correctly represents the exterior boundaries and the subdivision of the land surveyed and mapped to the best of my knowledge and belief.

Commencing at the NE corner of said Section 36; thence along the north line of the said NE $\frac{1}{4}$ of the NE $\frac{1}{4}$ bearing S 89-39-54 W, 827.23 feet, to the point of beginning.

Thence along a line bearing S 00-41-15 E, 1050.52 feet, to a meander point of White Creek; thence along a meander line bearing N 62-06-13 W, 281.85 feet; thence along a meander line now bearing S 42-47-00 W, 359.74 feet, to a point in the west line of the said SE $\frac{1}{4}$ of the NE $\frac{1}{4}$; thence along the west line of the said SE $\frac{1}{4}$ of the NE $\frac{1}{4}$ and the NE $\frac{1}{4}$ of the NE $\frac{1}{4}$ bearing N 00-41-15 W, 1179.78 feet, to the NW corner of the said NE $\frac{1}{4}$ of the NE $\frac{1}{4}$; thence along the north line thereof bearing N 89-39-54 E, 495.00 feet, to the point of beginning.

The lands lying between the meander line and the water's edge of White Creek between the southerly extension of the east line and the west line is a part of each lot.

Lot 1 and Lot 2 of this mapping are subject to the highway easement for the town road known as EVERGREEN AVE. and to all utility easements that may affect these described lands.

Patrick A. Carroll

REGISTERED LAND SURVEYOR S-1199
PATRICK A. CARROLL, SEPT. 5, 2006
CARROLL SURVEYING, MAUSTON, WIS.

POS36160511001

