

PLAT OF SURVEY

BEING ALL OF LOTS 40 & A PART OF LOT 41 OF WHITE CREEK SHORES SUBDIVISION LOCATED IN THE SW1/4-NE1/4 OF SECTION 36, T16N-R5E, TOWN OF EASTON, ADAMS COUNTY, WISCONSIN

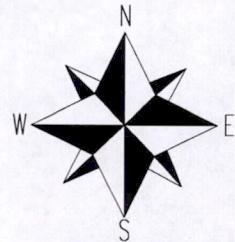

SCALE: 1"=60'

60 30 0 60

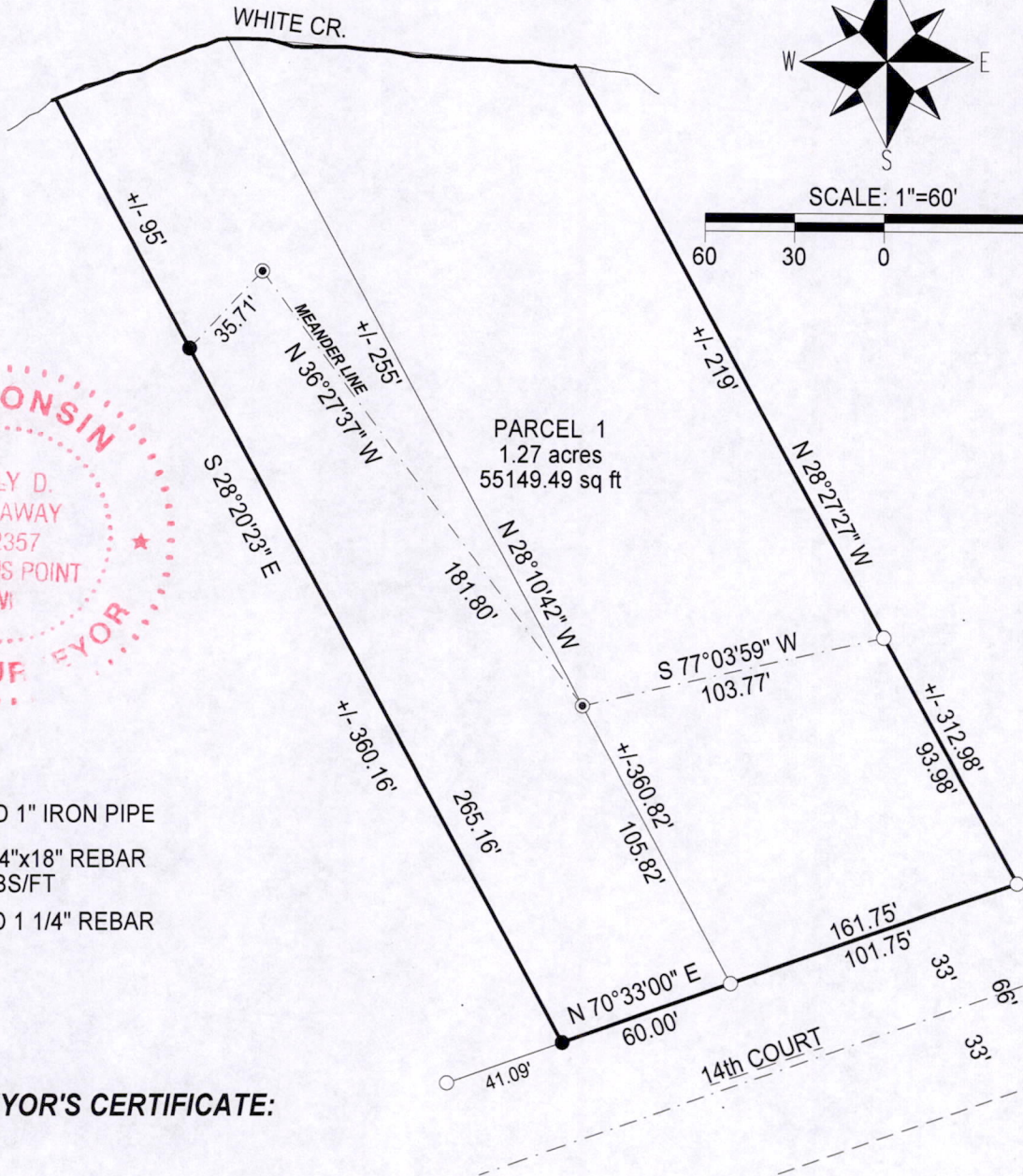

LEGEND

- FOUND 1" IRON PIPE
- SET 3/4"x18" REBAR 1.50 LBS/FT
- ⊙ FOUND 1 1/4" REBAR

SURVEYOR'S CERTIFICATE:

I, Kelly D. Callaway, Registered Land Surveyor, do hereby certify:
That I have surveyed and mapped those lands located in the Southwest 1/4 of the Northeast 1/4 (SW1/4-NE1/4) of Section 36, Town of Easton, Adams County Wisconsin, being described as follows:

All of Lot 40 and the East 60.00 feet of Lot 41 of White Creek Shores Subdivision. Including all of the lands lying between the meander line and the waters edge.

That said map is a true and correct representation of the exterior boundaries of the lands surveyed.
That I have made such survey under the direction of Coldwell Banker/ Belva Parr Realty.
That I have complied with the provisions of Chapter-A-E7 of the Wisconsin Administrative Codes.

Kelly D. Callaway
KELLY D. CALLAWAY, R.L.S. 2357

10-11-05
DATE

BASIS OF BEARING
BEARINGS ARE BASED ON THE SOUTH LINE OF LOT 40.

SHEET 1 OF 1

CENTRAL STAKING INC
2523 POST RD.
STEVENS POINT, WI 54481
715-345-6904 OFFICE 715-345-7728 FAX

POS36160511002