

PROJECT # 331827	SCALE: 1" = 100 FEET	FILE # 36-16-5
FIELD BOOK # 41	DRAWN BY CJR	SHEET # 1/1
PAGES # 73	CHECKED BY GPR	SIDE # 1/1
SURVEYOR: GREGORY P. RHINEHART MID-STATE ASSOCIATES, INC. P.O. BOX 349 FRIENDSHIP, WI 53934 (608) 339-3808	MSA FRIENDSHIP, WISCONSIN 53934 © 1994 MID-STATE ASSOCIATES	CLIENT: JUDY CHEVALIER 3101 E. HAMMOND AVE. CUDAHY, WI. 53110 (414) 747-1055

PLAT OF SURVEY

PART OF THE SOUTHEAST QUARTER OF THE NORTHEAST QUARTER OF SECTION 36, TOWNSHIP 16 NORTH, RANGE 5 EAST, TOWN OF EASTON, ADAMS COUNTY, WISCONSIN.
ALSO BEING LOT 53
WHITE CREEK SHORES

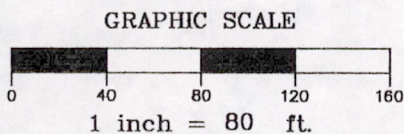

LEGEND

- = HARRISON MONUMENT FOUND
- = 3/4" IRON ROD FOUND
- = 1" IRON PIPE FOUND

NOTE: THE SOUTH LINE OF LOT 53, WHITE CREEK SHORES IS ASSIGNED A BEARING OF N90°00'00"W AS THE BASIS OF BEARINGS ON THIS MAP.

NOTE: IF BEARINGS AND DISTANCES DIFFER FROM THOSE OF RECORD, THE MEASURED FIGURES ARE CONTAINED IN PARENTHESIS.

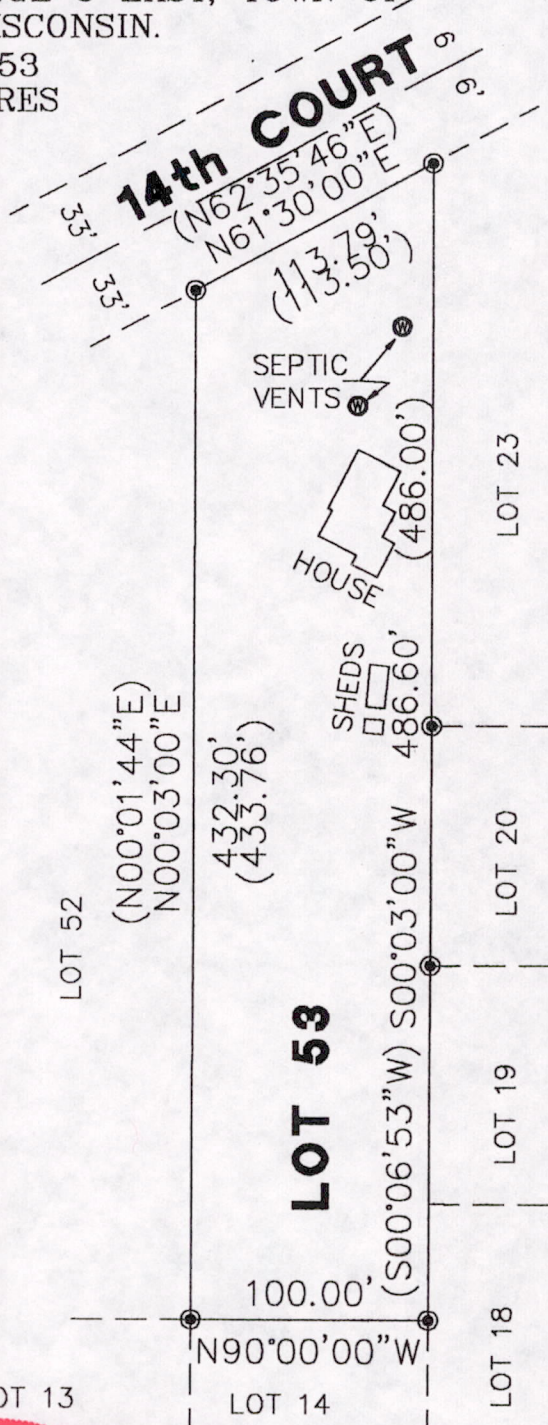

I, GREGORY P. RHINEHART, REGISTERED LAND SURVEYOR, HEREBY CERTIFY TO MY CLIENT(S) THAT I HAVE SURVEYED AND MAPPED THE PROPERTY SHOWN UPON THIS PLAT AND THAT THE WITHIN PLAT IS A TRUE AND CORRECT REPRESENTATION OF THE BOUNDARIES OF THE LAND SURVEYED, TO THE BEST OF MY KNOWLEDGE AND BELIEF.

IF THE SURVEYOR'S SEAL IS NOT RED IN COLOR, THIS MAP IS A COPY AND SHOULD BE ASSUMED TO CONTAIN UNAUTHORIZED ALTERATIONS. THE CERTIFICATION DOES NOT APPLY TO COPIES.

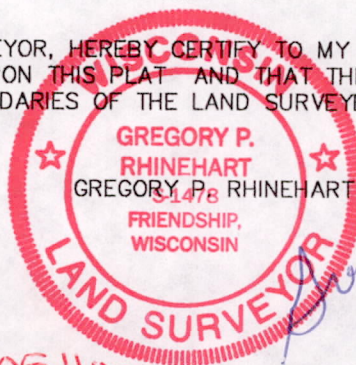

POS36160511003

Handwritten signature and date: 6/16/94