

MARY M. ROBERTS SUBDIVISION

A PART OF THE NE 1/4 OF THE NW 1/4 OF SECTION 36
TOWNSHIP OF EASTON ADAMS COUNTY WISCONSIN

There are no objections to this plot with respect to Secs. 236.15, 236.16, 236.20 and 236.21 (1) and (2), Wis. Stats., and H. 65 of the Wis. Admin. Code as provided by Sec. 236.12 (6), Wis. Stats.

Certified this 11th day of October 1968

R. L. Klein
Director, Local and Regional Planning
Department of Local Affairs & Development.

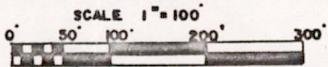

ALL BEARINGS ARE REFERENCED TO THE EAST LINE OF SECTION 36 ASSUMED TO BEAR N 00° 31' W

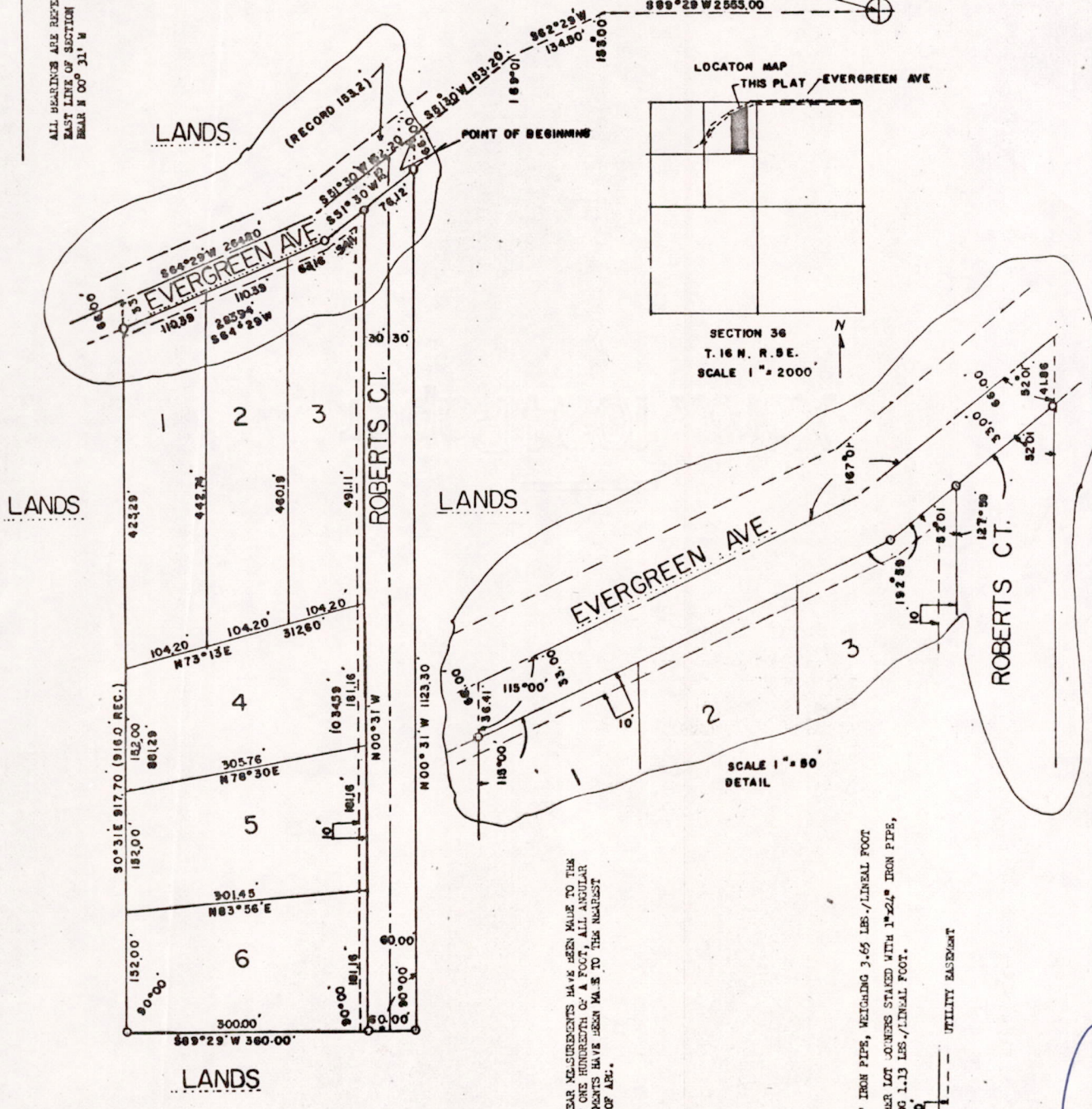

NOTE:
ALL LINEAR MEASUREMENTS HAVE BEEN MADE TO THE NEAREST ONE HUNDRETH OF A FOOT, ALL ANGULAR MEASUREMENTS HAVE BEEN MADE TO THE NEAREST MINUTE OF AN.

0.25" IRON PIPE, WEIGHING 3.65 LB./LINEAL FOOT
ALL OTHER LOT CORNERS STAKED WITH 1.25" IRON PIPE, WEIGHING 1.13 LB./LINEAL FOOT.

UTILITY EASEMENT

SURVEYOR'S CERTIFICATE
I, Robert L. Klein, registered Land Surveyor, hereby certify: That I have surveyed and mapped Mary M. Roberts Subdivision, located in the NE 1/4 of Section 36 Township of Easton, Adams County Wisconsin. That I have made a true survey, land division and plat by the direction of Mary M. Roberts, owner of said land to wit: Commencing

TOWN BOARD RESOLUTION:
Resolved, that the plat of Mary M. Roberts, Subdivision, located in the Town of Easton, is hereby approved by the Town of Easton.

TOWN CHAIRMAN

POS 36160521002