

KIEDROWSKI ENGINEERING, INC.

4340 - 80TH STREET SOUTH (KELLNER)

WISCONSIN RAPIDS, WI 54494

PHONE (715) 421-0444

File - W Sec 33 & 3d

TO Greg

SUBJECT _____

MESSAGE

DATE 2/14/84

NOTE change in W line S40/4 34. The S44 X is also probably in wrong place. Also - Tax map should be corrected and the dimension of N 2 of NE 1/4 33 put on the map. Sec 30m enclosed.

SIGNED Tony

REPLY

DATE _____

SIGNED _____

Sec 33160500001

SECTION SUMMARY AND INDEX

33 - 16 - 5
SECTION TOWN RANGE

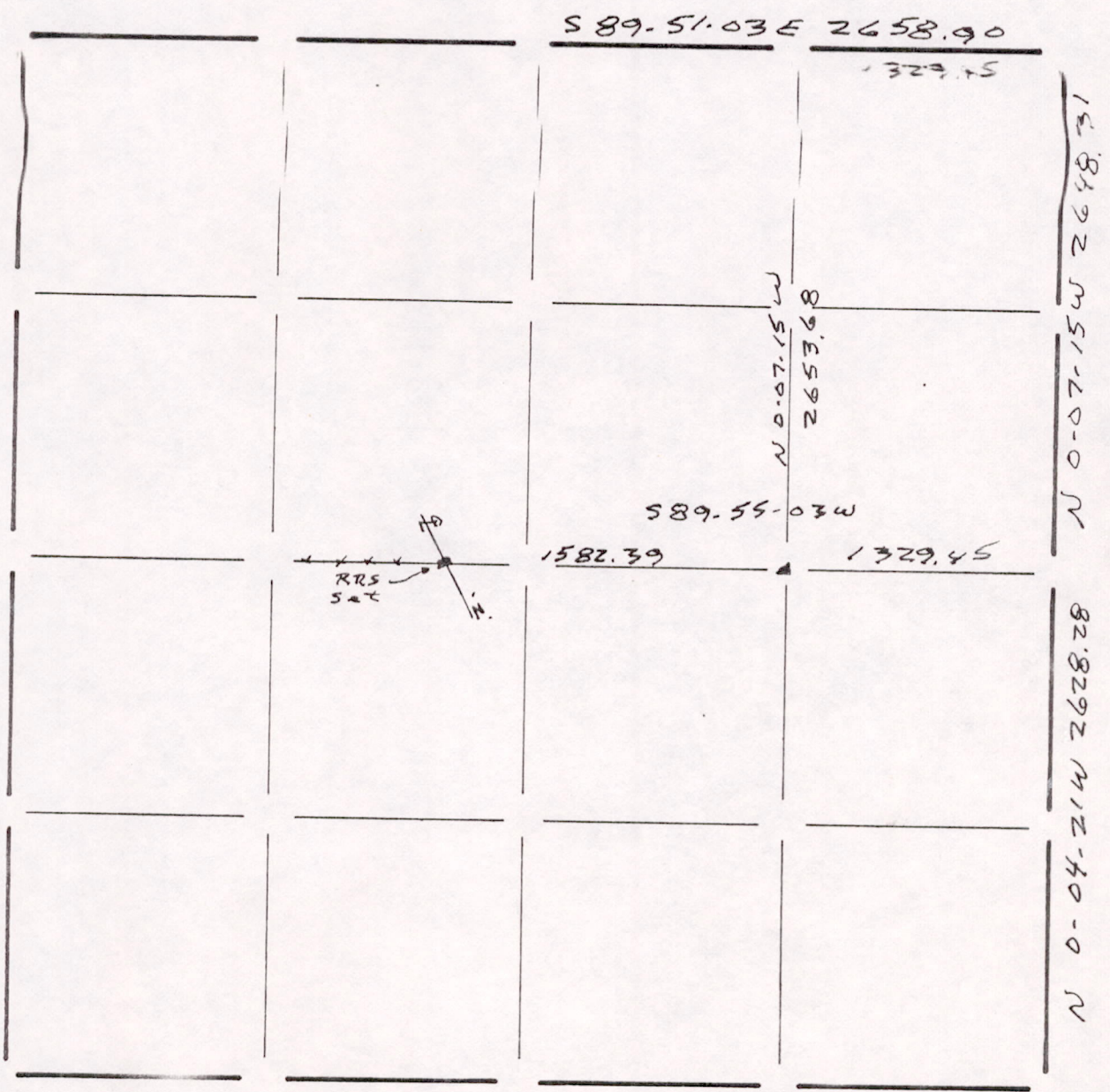

LEGEND

- ⊕ HARRISON CAST IRON MONUMENT
- STONE OR CONCRETE MONUMENT
- OTHER _____
- ▲ RRS _____

Kiedrowski Engineering, Inc.
4340 80th Street South (Kellner)
Wisconsin Rapids, WI 54494

ABK 2/10/84
EDM-T-Z Traverse
FB 92/158
SEC 33160500001