

CERTIFICATE OF SURVEY.

STATE OF WISCONSIN, } ss. W. L. Smith Surveyor, in and for the County and State aforesaid, do
 ADAMS COUNTY. }
 hereby certify that I have surveyed and subdivided Section 10-11 Township 16 North of Range 6 East of 4th
 Principal Meridian, as represented by the courses and distances on the following plat, and annexed field-notes of survey:
 Established the center of the section at the point of intersection of straight quarter lines.
 Established all quarter-quarter corners upon the section boundary at proportional distances between known section and quarter section
 corners, according to the original field-notes of the Government survey.
 Established all lost corners at proportionate distances between known corners, according to original field-notes of the Government survey;

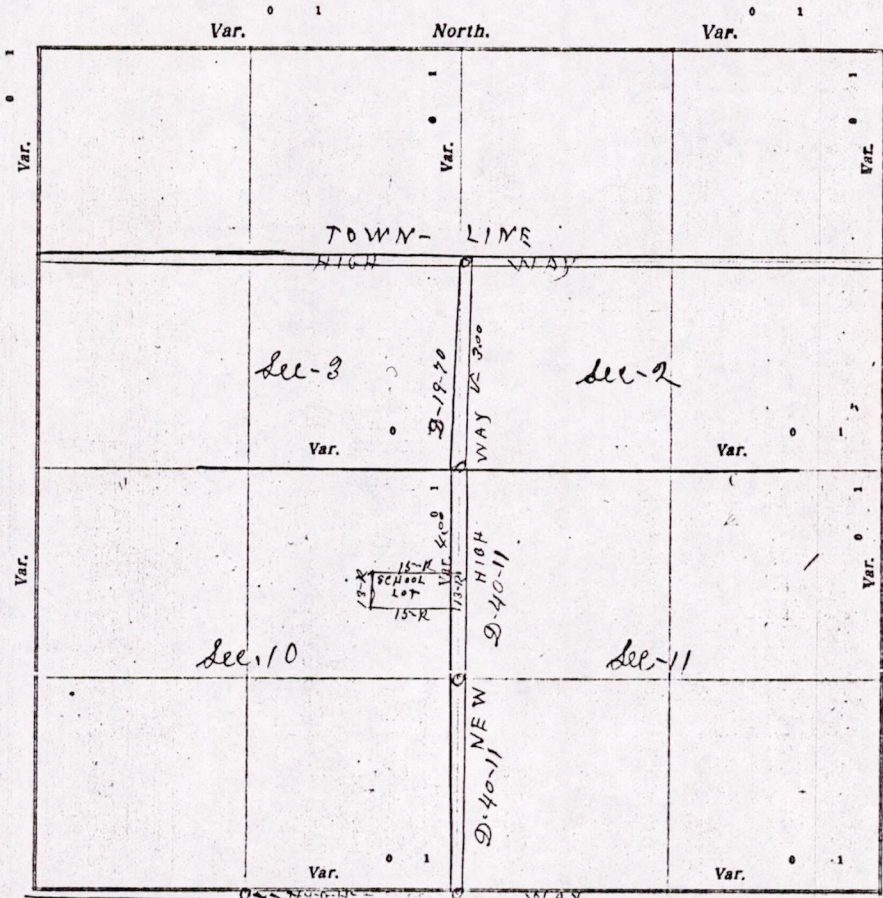

Plat of Sections 2-3-10-11, Township 16 North, Range 6 East of 4th Principal Meridian. Scale, 80 chains to 6 inches. The figures in red ink are the lengths of the lines as stated in the field-notes of the Government survey.

Declination of the Magnetic Meridian from the True Meridian _____ East.
 Surveyed and subdivided this 28 day of August A. D. 1915, in accordance with the State Laws and Instructions of the Commissioner of the General Land Office, and recorded on pages _____ of Register in the County Surveyor's office.
 WITNESS my hand this 28th day of August A. D. 1915.

W. L. Smith county Surveyor.

*The above work was done at the request of the Town Board of Easton
 O. A. Brown chairman, for the purpose of laying out a new Highway
 and locating and surveying a school house lot*

MISO3160600001

DESCRIPTION of Section, Quarter Section and Quarter-quarter Section Corners of Section
 Township _____ North, Range _____ East of _____ Principal Meridian.

N. B.—The variation of needle adopted in establishing corners is _____

No.	Government Corners	Bearing Trees	In. dia.	Courses they bear	Links Distant	Bearing Trees	In. dia.	Courses they bear	Links Distant
1	N. W. Sec. cor. Identified								
2	N. E. Sec. cor. Identified								
3	S. E. Sec. cor. Identified								
4	S. W. Sec. cor. Identified								
5	N. $\frac{1}{4}$ Sec. cor. Identified								
6	E. $\frac{1}{4}$ Sec. cor. Identified								
7	S. $\frac{1}{4}$ Sec. cor. Identified								
8	W. $\frac{1}{4}$ Sec. cor. Identified								
SUBDIVISION CORNERS.									
1	Center $\frac{1}{4}$ Sec. cor.								
2	North $\frac{1}{4}$ - $\frac{1}{4}$ s N. W. qr.								
3	East $\frac{1}{4}$ - $\frac{1}{4}$ s N. W. qr.								
4	South $\frac{1}{4}$ - $\frac{1}{4}$ s N. W. qr.								
5	West $\frac{1}{4}$ - $\frac{1}{4}$ s N. W. qr.								
6	Center $\frac{1}{4}$ - $\frac{1}{4}$ s N. W. qr.								
7	North $\frac{1}{4}$ - $\frac{1}{4}$ s N. E. qr.								
8	East $\frac{1}{4}$ - $\frac{1}{4}$ s N. E. qr.								
9	South $\frac{1}{4}$ - $\frac{1}{4}$ s N. E. qr.								
10	Center $\frac{1}{4}$ - $\frac{1}{4}$ s N. E. qr.								
11	East $\frac{1}{4}$ - $\frac{1}{4}$ s S. E. qr.								
12	South $\frac{1}{4}$ - $\frac{1}{4}$ s S. E. qr.								
13	West $\frac{1}{4}$ - $\frac{1}{4}$ s S. E. qr.								
14	Center $\frac{1}{4}$ - $\frac{1}{4}$ s S. E. qr.								
15	South $\frac{1}{4}$ - $\frac{1}{4}$ s S. W. qr.								
16	West $\frac{1}{4}$ - $\frac{1}{4}$ s S. W. qr.								
17	Center $\frac{1}{4}$ - $\frac{1}{4}$ s S. W. qr.								

NAMES OF SWORN ASSISTANTS.

CHAINMEN

FLAGMEN

AXMEN

J. L. Stowell
C. A. Brown

MINUTES.

Commencing at the Identified $\frac{1}{4}$ Post on the South side of section 10-2-16-R-6-E and ran East on the section line, at 6-D-V 40 chains & 30 links to the established S. E. corner of section 10, and the start of the Highway. Thence North on the section line at 4-D-V 40 chains & 11 links to the Identified quarter Post between sections 10 & 11 Thence North 40 chains & 11 links to the Identified section corner of sections 2-3-10-11 Thence North on the section line between sections 2-3 at an \angle of 3-Degrees 19 chains and 70 links to the Identified section corner on Towns line. Whole length of new Highway 99 chains & 42 links, as shown on Plat, the width of said new Highway to be 4 Rods.

Also a school House lot situated on the Southeast quarter of the Northeast quarter of section 10-2-16-R-6-E. Beginning 2 Rods west from the Northeast corner of the Southeast quarter of the Northeast quarter of said section Thence west 15 Rods, Thence South 13 Rods, Thence East 15 Rods Thence North 13 Rods to place of Beginning. Iron Posts at each corner

M. C. Smith County Surveyor

M1503160600001

County and State aforesaid, do
 East of _____
 section and quarter section
 of the Government survey:

Var. 0 1
 Var. 0 1

ridian. Scale, 80 chains to 0
 State Laws and Instructions of
 Surveyor's office,
 Surveyor.

Highway