

CERTIFICATE OF SURVEY.

STATE OF WISCONSIN, }
ADAMS COUNTY. }

M. C. Smith
Surveyor, in and for the County and State aforesaid, do

hereby certify that I have surveyed and delineated Section _____ Township 16 North of Range 6 East of 4th Principal Meridian, as represented by the courses and distances on the following plat, and annexed field-notes of survey:

Established the center of the section at the point of intersection of straight quarter lines.
Established all quarter-quarter corners upon the section boundary at proportional distances between known section and quarter section corners, according to the original field-notes of the Government survey.
Established all lost corners at proportionate distances between known corners, according to original field-notes of the Government survey.

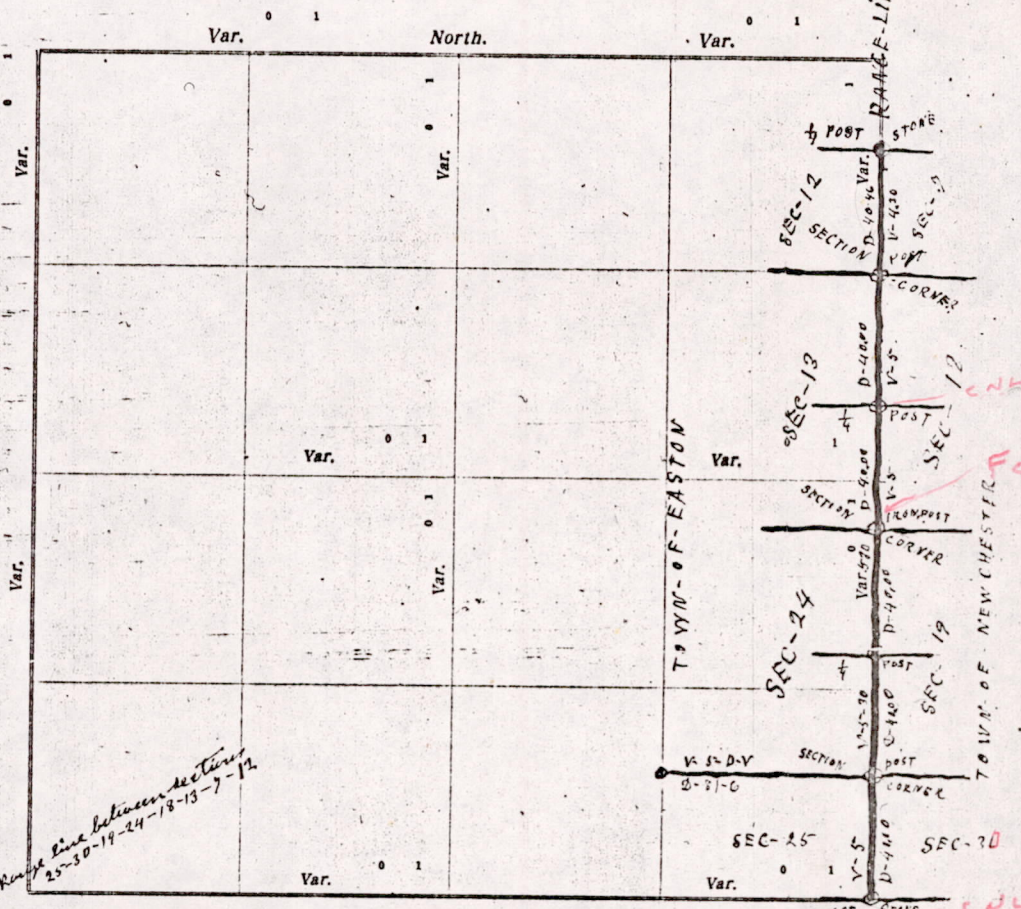

The Range Line between sections 25-30-14-24-18-13-7-12

Plat of Section _____ Township 16 North, Range 6 East of 4th Principal Meridian. Scale, 80 chains to 6 inches. The figures in red ink are the lengths of the lines as stated in the field-notes of the Government survey.

Declination of the Magnetic Meridian from the True Meridian _____ East.
Surveyed and ~~subdivided~~ this 8th day of June A. D. 1917, in accordance with the State Laws and Instructions of the Commissioner of the General Land Office, and recorded on pages _____ of Register in the County Surveyor's office.

WITNESS my hand this 8th day of June A. D. 1917.
M. C. Smith County Surveyor.

The above work was done at the request of the Town Board of the Town of Easton

MIS. 121660001

DESCRIPTION of Section, Quarter Section and Quarter-quarter Section Corners of Section

Township _____ North, Range _____ East of _____ Principal Meridian.

N. B.—The variation of needle adopted in establishing corners is _____

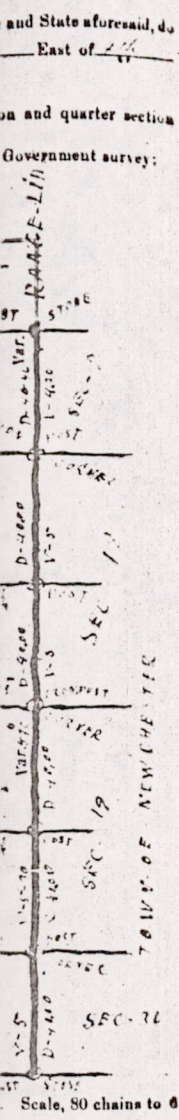

No.	Government Corners	Bearing Trees	In. dia.	Courses they bear	Links Distant	Bearing Trees	In. dia.	Courses they bear	Links Distant
1	N. W. Sec. cor. Identified								
2	N. E. Sec. cor. Identified								
3	S. E. Sec. cor. Identified	<i>sec-13 and line 1200</i>	<i>Pine</i>	<i>10 N 60 1/2 W</i>	<i>107</i>	<i>Pine</i>	<i>10</i>	<i>S 7 1/2 E</i>	<i>146</i>
4	S. W. Sec. cor. Identified								
5	N. 1/4 Sec. cor. Identified								
6	E. 1/4 Sec. cor. Identified								
7	S. 1/4 Sec. cor. Identified								
8	W. 1/4 Sec. cor. Identified								
No. SUBDIVISION CORNERS.									
1	Center 1/4 Sec. cor.								
2	North 1/4-1/4s N. W. qr.								
3	East 1/4-1/4s N. W. qr.								
4	South 1/4-1/4s N. W. qr.								
5	West 1/4-1/4s N. W. qr.								
6	Center 1/4-1/4s N. W. qr.								
7	North 1/4-1/4s N. E. qr.								
8	East 1/4-1/4s N. E. qr.								
9	South 1/4-1/4s N. E. qr.								
10	Center 1/4-1/4s N. E. qr.								
11	East 1/4-1/4s S. E. qr.								
12	South 1/4-1/4s S. E. qr.								
13	West 1/4-1/4s S. E. qr.								
14	Center 1/4-1/4s S. E. qr.								
15	South 1/4-1/4s S. W. qr.								
16	West 1/4-1/4s S. W. qr.								
17	Center 1/4-1/4s S. W. qr.								

NAMES OF SWORN ASSISTANTS.

CHAINMEN	FLAGMEN	AXMEN
<i>Edward Brown</i> <i>Fred Allen</i>		

MINUTES.

Commencing at the Identified Quarter Post between sections 25-30 on the range line and run North at 65° 20' V with Edward Brown & Fred Allen as sworn chainmen 40 chains to the section corner, could find no proof, then went to the N.W. corner of section 25 found Post & Bearings and run east 81 chains & 6 links to established said section corner. Then run North at 57° 20' V 40 chains to the Identified 1/4 Post set good Post, then run North same V: 40 chains found remains of bearing & Post set 1/4 Post, and made 2 new Bearings. Then run North at 57° 20' V 40 chains, no evidence of Post set good Post, then run North 40 chains all cleared fields, no evidence of corner set Post. Then run North at 43° 0' V 40 chains & 46 links to Identified stone quarter Post between sections 7 and 12.

MIS. 121606000.01

M. C. Smith county Surveyor