

CERTIFICATE OF SURVEY.

STATE OF WISCONSIN, } ss. M. C. Smith Surveyor, in and for the County and State aforesaid, do
ADAMS COUNTY.

hereby certify that I have surveyed and subdivided Sections 14 & 15 Township 16, North of Range 6 East of 4th Principal Meridian, as represented by the courses and distances on the following plat, and annexed field-notes of survey:

- Established the center of the section at the point of intersection of straight quarter lines.
- Established all quarter-quarter corners upon the section boundary at proportional distances between known section and quarter section corners, according to the original field-notes of the Government survey.
- Established all lost corners at proportionate distances between known corners, according to original field-notes of the Government survey:

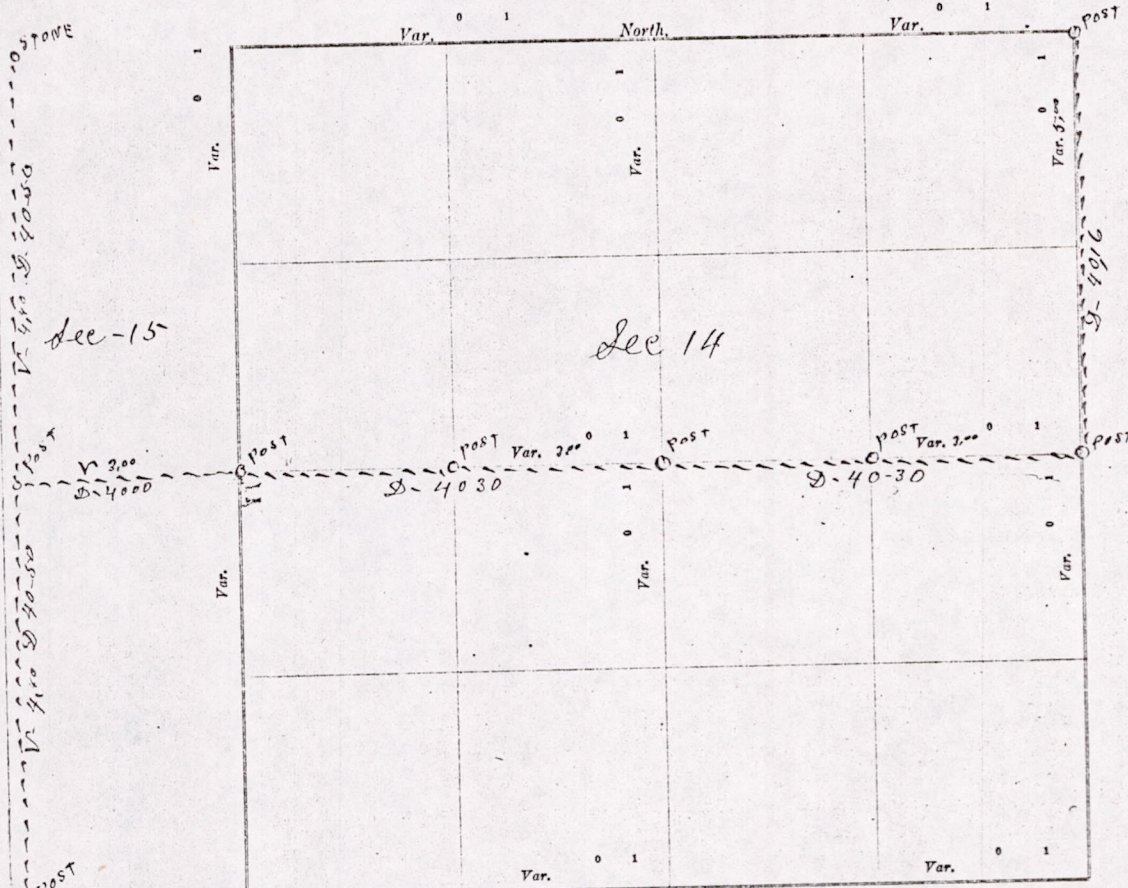

Plat of Sections 14 & 15, Township 16 North, Range 6 East of 4th Principal Meridian. Scale, 80 chains to 3 inches. The figures in red ink are the lengths of the lines as stated in the field-notes of the Government survey.

Declination of the Magnetic Meridian from the True Meridian _____ East.
Surveyed and subdivided Second day of June A. D. 1913, in accordance with the State Laws and Instructions of

the Commissioner of the General Land Office, and recorded on pages _____ of Register in the County Surveyor's office.
WITNESS my hand this 13th day of June A. D. 1913.

M. C. Smith County Surveyor.

The above work was done at the request of the Town Board of Caston, for the purpose of a Highway. Ed Brown Chairman

MIS15160600001

15
13
20
40
36
the
day
of
1913

DESCRIPTION of Section, Quarter Section and Quarter quarter Section Corners of Section
Township _____ North, Range _____ East of _____ Principal Meridian.

N. B. - The variation of needle adopted in establishing corners is _____

No.	Government Corners.	Bearing Trees.	In. dia.	Courses they bear.	Links Distant.	Bearing Trees.	In. dia.	Courses they bear.	Links Distant.
1	N. W. Sec. cor. Identified								
2	N. E. Sec. cor. Identified								
3	S. E. Sec. cor. Identified								
4	S. W. Sec. cor. Identified								
5	N. $\frac{1}{4}$ Sec. cor. Identified								
6	E. $\frac{1}{4}$ Sec. cor. Identified								
7	S. $\frac{1}{4}$ Sec. cor. Identified								
8	W. $\frac{1}{4}$ Sec. cor. Identified								
SUBDIVISION CORNERS.									
1	Center $\frac{1}{4}$ Sec. cor.								
2	North $\frac{1}{4}$ - $\frac{1}{4}$ s N. W. qr.								
3	East $\frac{1}{4}$ - $\frac{1}{4}$ s N. W. qr.								
4	South $\frac{1}{4}$ - $\frac{1}{4}$ s N. W. qr.								
5	West $\frac{1}{4}$ - $\frac{1}{4}$ s N. W. qr.								
6	Center $\frac{1}{4}$ - $\frac{1}{4}$ s N. W. qr.								
7	North $\frac{1}{4}$ - $\frac{1}{4}$ s N. E. qr.								
8	East $\frac{1}{4}$ - $\frac{1}{4}$ s N. E. qr.								
9	South $\frac{1}{4}$ - $\frac{1}{4}$ s N. E. qr.								
10	Center $\frac{1}{4}$ - $\frac{1}{4}$ s N. E. qr.								
11	East $\frac{1}{4}$ - $\frac{1}{4}$ s S. E. qr.								
12	South $\frac{1}{4}$ - $\frac{1}{4}$ s S. E. qr.								
13	West $\frac{1}{4}$ - $\frac{1}{4}$ s S. E. qr.								
14	Center $\frac{1}{4}$ - $\frac{1}{4}$ s S. E. qr.								
15	South $\frac{1}{4}$ - $\frac{1}{4}$ s S. W. qr.								
16	West $\frac{1}{4}$ - $\frac{1}{4}$ s S. W. qr.								
17	Center $\frac{1}{4}$ - $\frac{1}{4}$ s S. W. qr.								

NAMES OF SWORN ASSISTANTS.

CHAINMEN.	FLAGMEN.	AXMEN.
Erl Brown J. L. Stowell		

MINUTES.

Starting at the Identified quarter Post on the south side of section 15 - T-16 - R-6 - E and Run North on the quarter line at 4th degree Variation to the Identified quarter Post on the North side section, distance 81 chains set Post at center. Then East from the Post at center of 15 on the quarter line 4,000 chains to the established quarter Post on the East side of said section. Then East on the quarter line at 3rd degree Variation 80 chains, 860 links to the established quarter Post on the East side of section 14, set Posts at correct distance on said quarter line as shown on plat. Then from the N.E. corner of section 14, Run south on the section line at 5 degree Variation 112 chains and 16 links to the established quarter Post on the East side of said section.

M. C. Smith & Co. Surveyors

M15160600001