

Survey Monument Record

22?

TYPE OF MONUMENT: 30" HARRISON
 STATE PLANE COORDINATES: N _____
 E _____
 ELEVATION — M.S.L. DATUM: _____
 THETA ANGLE: _____
 FIELD BOOK: 102 PAGE 72

TOWN 16
 RANGE 6

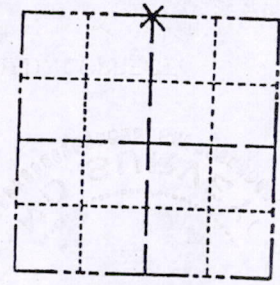

LOCATION
(Indicated by 'X')

BASIS FOR MONUMENT LOCATION

(Use reverse side if necessary)

Show info such as: History of corner, with reference to Vol. and pg, dates, surveyor; exact description of monument replaced; if location computed, by taped or EDM traverse; landowner remarks, etc.

Excavated dirt road with backhoe.
 Found remnants of 8" diameter wood post. Monumented this point after checking this location in a traverse of the entire section.

filed for record this 17th
 day of August 1983
 per 59.60 Wisconsin Statutes.

[Signature]
 ADAMS COUNTY SURVEYOR

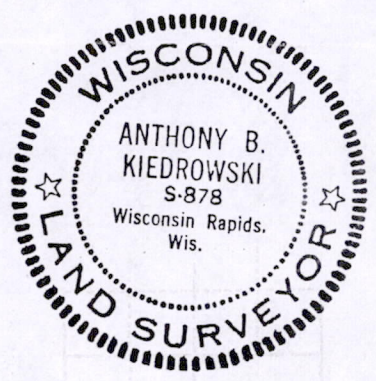

Corner OK 10/28/75 DM-SS
 CORNER OK 10/15/80 KV-RN

July 6 83 Ken Carlson

OK 7-9-85 DK

New tie 8-22-06 M Carlson

CERTIFIED CORRECT:

[Signature]
 Registered Land Surveyor

DATE: 9/29/72

TIE SKETCH

(Show at least four ties)

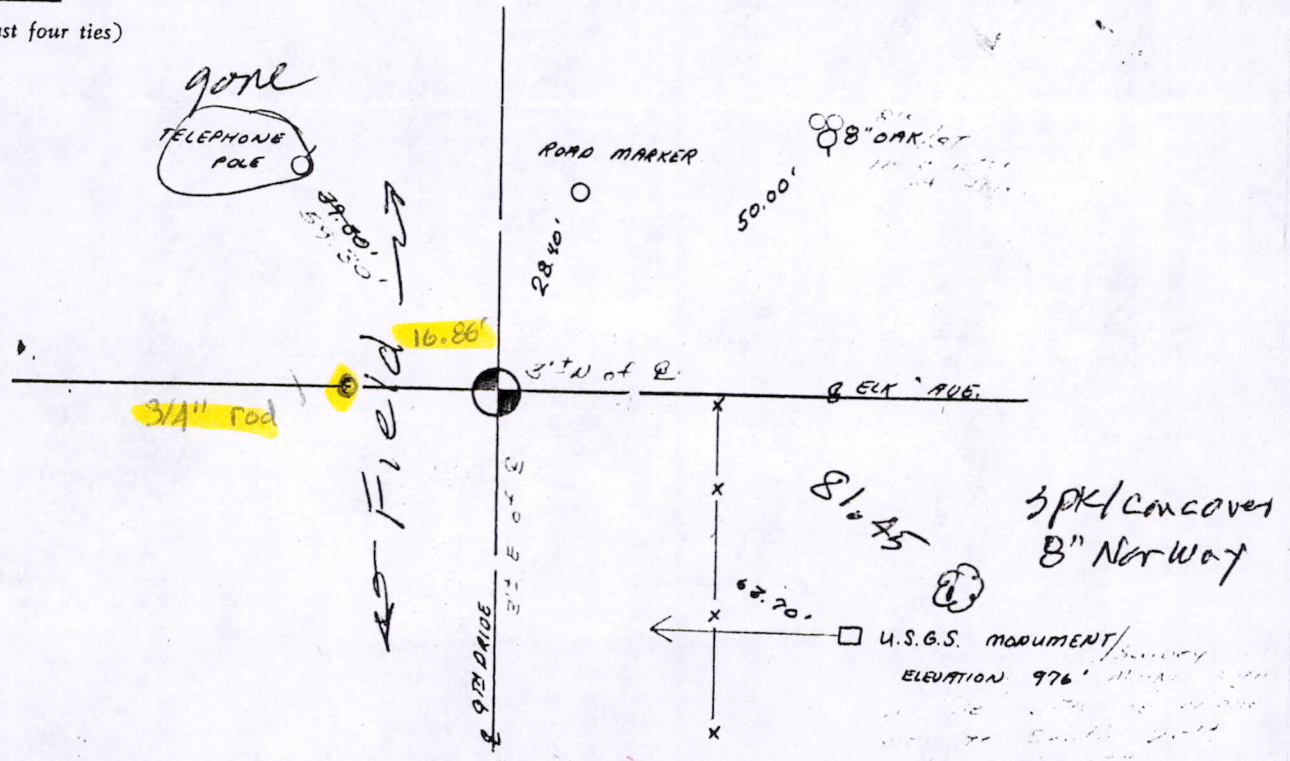

MIS22160600001