

# CERTIFICATE OF SURVEY.

STATE OF WISCONSIN,  
ADAMS COUNTY.

ss. M. L. Smith

Surveyor, in and for the County and State aforesaid, do

hereby certify that I have surveyed and subdivided Section 27 Township 16 North of Range 6 East of 4th Principal Meridian, as represented by the courses and distances on the following plat, and annexed field-notes of survey:

Established the center of the section at the point of intersection of straight quarter lines.

Established all quarter-quarter corners upon the section boundary at proportional distances between known section and quarter section corners, according to the original field-notes of the Government survey.

Established all lost corners at proportionate distances between known corners, according to original field-notes of the Government survey:

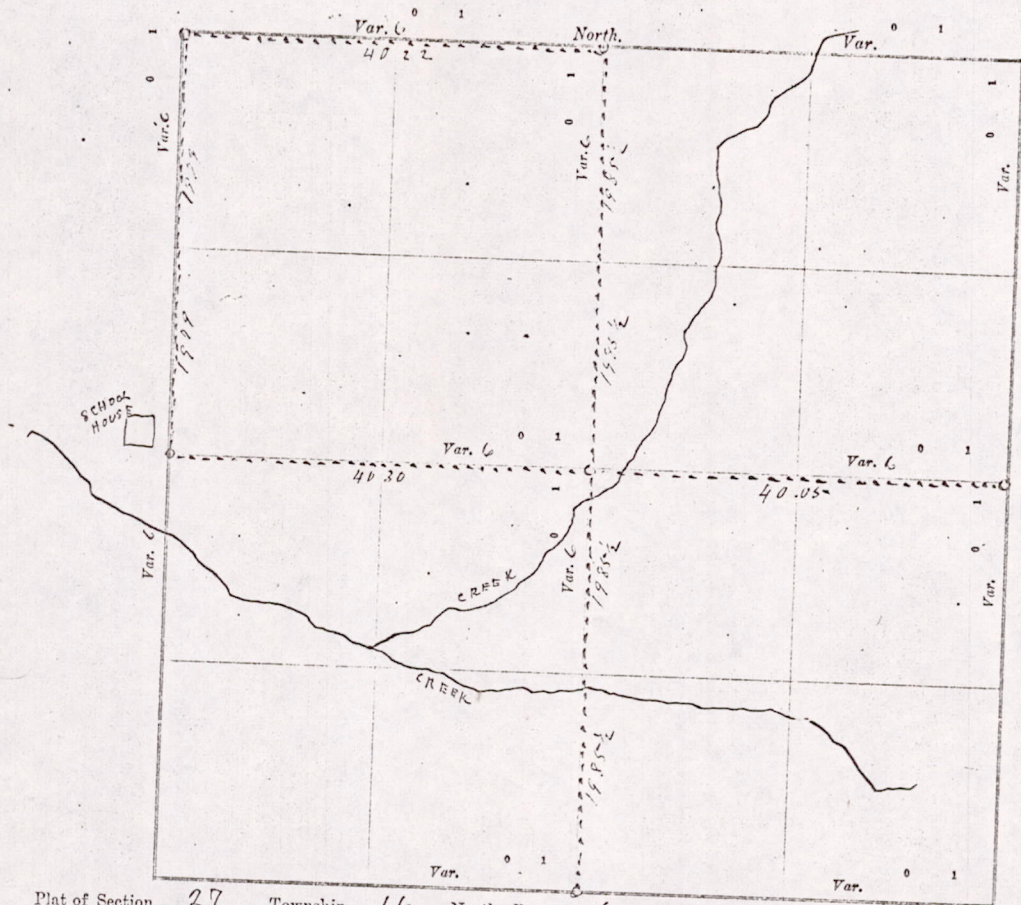

Plat of Section 27, Township 16 North, Range 6 East of 4th Principal Meridian. Scale, 80 chains to 6 inches. The figures in red ink are the lengths of the lines as stated in the field-notes of the Government survey.

Declination of the Magnetic Meridian from the True Meridian \_\_\_\_\_ East.

Surveyed and subdivided this 16 day of May A. D. 1911, in accordance with the State Laws and Instructions of the Commissioner of the General Land Office, and recorded on pages \_\_\_\_\_ of Register in the County Surveyor's office.

WITNESS my hand this 16 day of May A. D. 1911.

M. L. Smith County Surveyor.

The above work was done at the request of H. P. Reid & Ezra Frost.

Henry  
Ezra

Started  
cont at  
section  
& 5-8 line  
on each  
quarter  
then ran  
south  
one stand  
not tally  
of section

M15271606 00001

DESCRIPTION of Section, Quarter Section and Quarter quarter Section Corners of Section  
Township \_\_\_\_\_ North, Range \_\_\_\_\_ East of \_\_\_\_\_ Principal Meridian.

N. B. The variation of needle adopted in establishing corners is \_\_\_\_\_

State aforesaid, the  
East of 4th

nd quarter section  
ernment survey:

cale, 80 chains to 6

s and Instructions of  
office.

Surveyor.

Esra Frost

Government Corners.		Bearing Trees.	In. dia.	Courses they bear.	Links Distant.	Bearing Trees.	In. dia.	Courses they bear.	Links Distant.
No. 1	N. W. Sec. cor. Identified								
2	N. E. Sec. cor. Identified								
3	S. E. Sec. cor. Identified								
4	S. W. Sec. cor. Identified								
5	N. $\frac{1}{4}$ Sec. cor. Identified	<i>New</i>	<i>Blk oak</i>	<i>12 S-70-W</i>	<i>146</i>	<i>Blk oak</i>	<i>16</i>	<i>S-66<math>\frac{1}{2}</math>E</i>	<i>62<math>\frac{1}{2}</math></i>
6	E. $\frac{1}{4}$ Sec. cor. Identified								
7	S. $\frac{1}{4}$ Sec. cor. Identified								
8	W. $\frac{1}{4}$ Sec. cor. Identified								
No. SUBDIVISION CORNERS.									
1	Center $\frac{1}{4}$ Sec. cor.								
2	North $\frac{1}{4}$ - $\frac{1}{4}$ s N. W. qr.								
3	East $\frac{1}{4}$ - $\frac{1}{4}$ s N. W. qr.								
4	South $\frac{1}{4}$ - $\frac{1}{4}$ s N. W. qr.								
5	West $\frac{1}{4}$ - $\frac{1}{4}$ s N. W. qr.								
6	Center $\frac{1}{4}$ - $\frac{1}{4}$ s N. W. qr.								
7	North $\frac{1}{4}$ - $\frac{1}{4}$ s N. E. qr.								
8	East $\frac{1}{4}$ - $\frac{1}{4}$ s N. E. qr.								
9	South $\frac{1}{4}$ - $\frac{1}{4}$ s N. E. qr.								
10	Center $\frac{1}{4}$ - $\frac{1}{4}$ s N. E. qr.								
11	East $\frac{1}{4}$ - $\frac{1}{4}$ s S. E. qr.								
12	South $\frac{1}{4}$ - $\frac{1}{4}$ s S. E. qr.								
13	West $\frac{1}{4}$ - $\frac{1}{4}$ s S. E. qr.								
14	Center $\frac{1}{4}$ - $\frac{1}{4}$ s S. E. qr.								
15	South $\frac{1}{4}$ - $\frac{1}{4}$ s S. W. qr.								
16	West $\frac{1}{4}$ - $\frac{1}{4}$ s S. W. qr.								
17	Center $\frac{1}{4}$ - $\frac{1}{4}$ s S. W. qr.								

NAMES OF SWORN ASSISTANTS.

CHAINMEN.	FLAGMEN.	AXMEN.
<i>Henry Neff</i> <i>Esra Frost</i>		

MINUTES.

Started at stone quarter Post on west side of section 27-7-16-R-6-C and ran East at 6-D-V-80 chains & 35-links to stone proven quarter Post on East side of the section. Then started at same stone at school House & ran North at 6-D-V 38 chains & 58 links to the Identified stone at the Northwest corner of said section. Thence East on section line on North side of said section 40 chains & 22 links to the Identified quarter Post on North side of said section, made 2 new Bearings at this point. Then ran South on North & south quarter line, to the stone quarter Post on the south side of said section Hit stone. But distance was 58 links short. Found one standing Bearing & Stamp of the other, but site for name were no good, as they did not tally with stone or anything else, set corner at stone, and set stone at center of section according to law.

W. C. Smith County Surveyor

MIS27160600001