

1917
No. 310.

CERTIFICATE OF SURVEY.

STATE OF WISCONSIN, } ss. M. L. Smith Surveyor, in and for the County and State aforesaid, do
ADAMS COUNTY. }

herby certify that I have surveyed and subdivided Section 36 Township 16 North of Range 6 East of 4th Principal Meridian, as represented by the courses and distances on the following plat, and annexed field-notes of survey:

- Established the center of the section at the point of intersection of straight quarter lines.
- Established all quarter-quarter corners upon the section boundary at proportional distances between known section and quarter section corners, according to the original field-notes of the Government survey.
- Established all lost corners at proportionate distances between known corners, according to original field-notes of the Government survey:

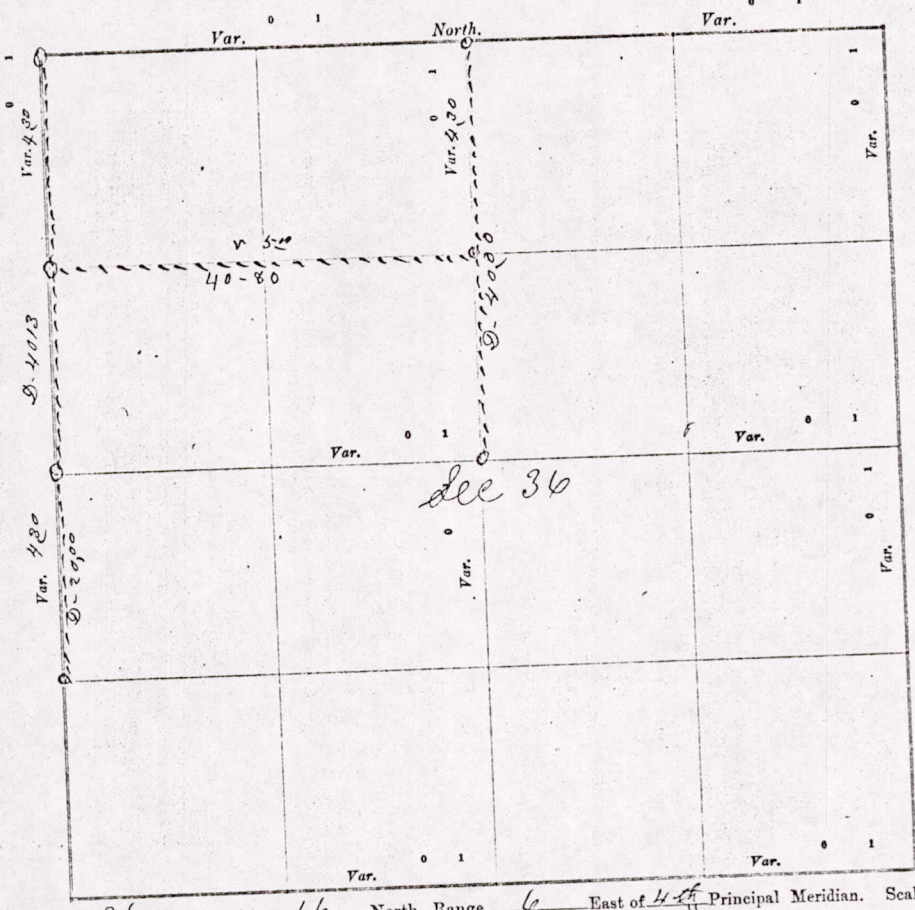

Plat of Section 36, Township 16 North, Range 6 East of 4th Principal Meridian. Scale, 80 chains to 6 inches. The figures in red ink are the lengths of the lines as stated in the field-notes of the Government survey.

Declination of the Magnetic Meridian from the True Meridian _____ East.
Surveyed and subdivided May 13 A. D. 1914, in accordance with the State Laws and Instructions of

the Commissioner of the General Land Office, and recorded on pages _____ of Register in the County Surveyor's office.
WITNESS my hand this 13th day of May A. D. 1914:
M. L. Smith County Surveyor.

The above work was done at the request of Walter Seider

MIS 36160600002

Wa
Se
C. L.
an
1114
25
26
7

DESCRIPTION of Section, Quarter Section and Quarter quarter Section Corners of Section

Township _____ North, Range _____ East of _____ Principal Meridian.

N. B.—The variation of needle adopted in establishing corners is _____

State aforesaid, do
East of $4 \frac{24}{15}$

and quarter section
Government survey:

| No. | Government Corners. | Bearing Trees. | In. dia. | Courses they bear. | Links Distant. | Bearing Trees. | In. dia. | Courses they bear. | Links Distant. |
|---------------------------------|--------------------------------------------------|----------------|----------|--------------------|----------------|----------------|----------|--------------------|----------------|
| 1 | N. W. Sec. cor. Identified | | | | | | | | |
| 2 | N. E. Sec. cor. Identified | | | | | | | | |
| 3 | S. E. Sec. cor. Identified | | | | | | | | |
| 4 | S. W. Sec. cor. Identified | | | | | | | | |
| 5 | N. $\frac{1}{4}$ Sec. cor. Identified | | | | | | | | |
| 6 | E. $\frac{1}{4}$ Sec. cor. Identified | | | | | | | | |
| 7 | S. $\frac{1}{4}$ Sec. cor. Identified | | | | | | | | |
| 8 | W. $\frac{1}{4}$ Sec. cor. Identified | | | | | | | | |
| NO. SUBDIVISION CORNERS. | | | | | | | | | |
| 1 | Center $\frac{1}{4}$ Sec. cor. | | | | | | | | |
| 2 | North $\frac{1}{4}$ - $\frac{1}{4}$ s N. W. qr. | | | | | | | | |
| 3 | East $\frac{1}{4}$ - $\frac{1}{4}$ s N. W. qr. | | | | | | | | |
| 4 | South $\frac{1}{4}$ - $\frac{1}{4}$ s N. W. qr. | | | | | | | | |
| 5 | West $\frac{1}{4}$ - $\frac{1}{4}$ s N. W. qr. | | | | | | | | |
| 6 | Center $\frac{1}{4}$ - $\frac{1}{4}$ s N. W. qr. | | | | | | | | |
| 7 | North $\frac{1}{4}$ - $\frac{1}{4}$ s N. E. qr. | | | | | | | | |
| 8 | East $\frac{1}{4}$ - $\frac{1}{4}$ s N. E. qr. | | | | | | | | |
| 9 | South $\frac{1}{4}$ - $\frac{1}{4}$ s N. E. qr. | | | | | | | | |
| 10 | Center $\frac{1}{4}$ - $\frac{1}{4}$ s N. E. qr. | | | | | | | | |
| 11 | East $\frac{1}{4}$ - $\frac{1}{4}$ s S. E. qr. | | | | | | | | |
| 12 | South $\frac{1}{4}$ - $\frac{1}{4}$ s S. E. qr. | | | | | | | | |
| 13 | West $\frac{1}{4}$ - $\frac{1}{4}$ s S. E. qr. | | | | | | | | |
| 14 | Center $\frac{1}{4}$ - $\frac{1}{4}$ s S. E. qr. | | | | | | | | |
| 15 | South $\frac{1}{4}$ - $\frac{1}{4}$ s S. W. qr. | | | | | | | | |
| 16 | West $\frac{1}{4}$ - $\frac{1}{4}$ s S. W. qr. | | | | | | | | |
| 17 | Center $\frac{1}{4}$ - $\frac{1}{4}$ s S. W. qr. | | | | | | | | |

NAMEs OF SWORN ASSISTANTS.

| CHAINMEN. | FLAGMEN. | AXMEN. |
|-----------------------------|----------|--------|
| Walter Snider Geo Snider | | |

Scale, 80 chains to 6

and Instructions of
office.

Surveyor.

Snider

MINUTES.

Commencing at the Identified NW corner of section 36-T-16-R-6-E and ran south at 43° D-V 40 chains & 13 links to the Identified $\frac{1}{4}$ Post on the west side of the section, then south 20 chains more & set Post then started at the Identified $\frac{1}{4}$ Post on the north side of the section & ran south at 43° D-V 40 chains to the center of the section. Then west from the 8th Post on the N 3 S $\frac{1}{4}$ line at 57° D-V 40 chains & 80 links to the 8th Post on the west side of the section

M. L. Smith County Surveyor

MIS 36160600002