

CERTIFICATE OF SURVEY.

STATE OF WISCONSIN, } ss. M. L. Smith Surveyor, in and for the County and State aforesaid, do
 ADAMS COUNTY, }
 hereby certify that I have surveyed and subdivided Section 36 Township 16 North of Range 6 East of 4th
 Principal Meridian, as represented by the courses and distances on the following plat, and annexed field-notes of survey:
 Established the center of the section at the point of intersection of straight quarter lines.
 Established all quarter-quarter corners upon the section boundary at proportional distances between known section and quarter section
 corners, according to the original field-notes of the Government survey.
 Established all lost corners at proportionate distances between known corners, according to original field-notes of the Government survey:

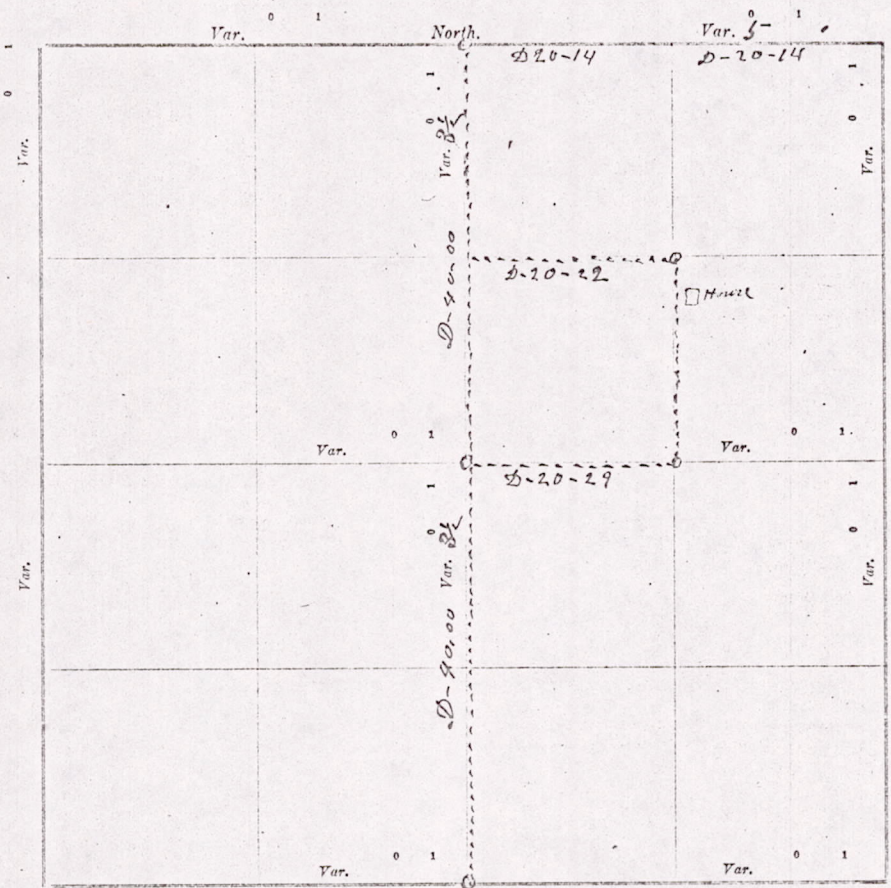

Plat of Section 36 Township 16 North, Range 6 East of 4th Principal Meridian. Scale, 80 chains to 6 inches. The figures in red ink are the lengths of the lines as stated in the field-notes of the Government survey.
 Declination of the Magnetic Meridian from the True Meridian _____ East.
 Surveyed and subdivided April 17 A. D. 1909, in accordance with the State Laws and Instructions of the Commissioner of the General Land Office, and recorded on pages _____ of Register in the County Surveyor's office.
 WITNESS my hand this 17th day of April A. D. 1909.
M. L. Smith Surveyor.

The above work was done at the request and for S. J. Bradley

M1536160600004

*Level
Wilton*

*11
700
and
80
24
and
31
20
4
ch
The
Loc*

DESCRIPTION of Section, Quarter Section and Quarter quarter Section Corners of Section

Township _____ North, Range _____ East of _____ Principal Meridian.

N. B.—The variation of needle adopted in establishing corners is _____

before said, do of 2006

Quarter section out survey:

0 chains to 3

Instructions of

Surveyor.

Booley

No.	Government Corners.	Bearing Trees.	In. dia.	Courses they bear.	Links Distant.	Bearing Trees.	In. dia.	Courses they bear.	Links Distant.
1	N. W. Sec. cor. Identified								
2	N. E. Sec. cor. Identified								
3	S. E. Sec. cor. Identified								
4	S. W. Sec. cor. Identified								
5	N. 1/4 Sec. cor. Identified								
6	E. 1/4 Sec. cor. Identified								
7	S. 1/4 Sec. cor. Identified								
8	W. 1/4 Sec. cor. Identified								
No. SUBDIVISION CORNERS.									
1	Center 1/4 Sec. cor.								
2	North 1/4-1/4s N. W. qr.								
3	East 1/4-1/4s N. W. qr.								
4	South 1/4-1/4s N. W. qr.								
5	West 1/4-1/4s N. W. qr.								
6	Center 1/4-1/4s N. W. qr.								
7	North 1/4-1/4s N. E. qr.								
8	East 1/4-1/4s N. E. qr.								
9	South 1/4-1/4s N. E. qr.								
10	Center 1/4-1/4s N. E. qr.								
11	East 1/4-1/4s S. E. qr.								
12	South 1/4-1/4s S. E. qr.								
13	West 1/4-1/4s S. E. qr.								
14	Center 1/4-1/4s S. E. qr.								
15	South 1/4-1/4s S. W. qr.								
16	West 1/4-1/4s S. W. qr.								
17	Center 1/4-1/4s S. W. qr.								

New Block 12 S-28-E 226

NAMES OF SWORN ASSISTANTS.

CHAINMEN.	FLAGMEN.	AXMEN.
Gene Booley Walter Snider		

MINUTES.

Starting at the Quarter Post on north side of section 36 Town 16-R-6-E. Make one new Bearing as shown above, and run south at 3 1/2-D-V on the north & south quarter line 80 chains to the identified Quarter Post on south side of said section, set Post at center of section at 40 chains and 8th Post at 20 chains. (In 1903 I ran East & west Quarter line and found distance of same from identified Quarter Posts to be 81 chains & 16 links.) Therefore starting at Post in center of section Run East at 5-D-V 20 chains & 24 links & set Post. Then Run north on 8th line 20 chains & set Post. Then west 20 chains & 22 links to Post on North & south Quarter line. The above work was done to find whether a certain house was located on the S E 1/4 of N E 1/4 or S W 1/4 of N E 1/4

M. L. Smith
County Surveyor

MIS 3616060004