

PART OF LOTS 1, 2, AND 3 OF ADAMS COUNTY CERTIFIED SURVEY MAP NO. 1884 AND PART OF LOT 1 OF ADAMS COUNTY CERTIFIED SURVEY MAP NO. 3075, PART OF THE EAST HALF OF THE EAST HALF OF SECTION 1, PART OF THE NORTHEAST QUARTER OF THE NORTHEAST QUARTER, PART THE SOUTHEAST QUARTER OF THE NORTHEAST QUARTER, AND PART OF THE SOUTHWEST QUARTER OF THE NORTHEAST QUARTER OF SECTION 12, TOWNSHIP 16 NORTH, RANGE 5 EAST, TOWN OF QUINCY, ADAMS COUNTY, WISCONSIN.

MSA
 PROFESSIONAL SERVICES
 TRANSPORTATION • MUNICIPAL DEVELOPMENT • ENVIRONMENTAL
 3615 W. GOLF COURSE RD. BOX 349 FRIENDSHIP, WI 53934-0349
 608-339-3808 Fax: 608-339-8078
 © MSA Professional Services, Inc.

Cadd File: P:29005/29305/2934/02934000/CADD/C3D/02934000QUINCY.dwg
 Field Book: FILE
 Drawn by: EIS
 Date: 7/29/14
 Checked by: GPR
 Scale: 1" = 150'
 Page No.: FILE

PREPARED FOR:
 TOWN OF QUINCY
 2599 COUNTY ROAD "Z"
 FRIENDSHIP, WI 53934
 Project No. 02934000
 Sheet 2 of 3

CURVE	RADIUS	DELTA	ARC LENGTH	CHORD BEARING	CHORD DISTANCE
C1	331.89'	39° 13' 52"	227.25'	S11° 26' 46"E	222.84'
C2	307.43'	31° 41' 37"	170.06'	S15° 05' 32"E	167.90'
C3	538.91'	04° 28' 43"	42.13'	S04° 26' 24"E	42.12'
C4	394.03'	14° 18' 36"	98.41'	S13° 16' 35"W	98.16'
C5	447.00'	33° 49' 02"	263.83'	S03° 31' 22"W	260.02'
C6	1833.00'	10° 08' 52"	324.65'	S08° 18' 42"E	324.23'
C7	658.00'	26° 27' 41"	303.89'	S09° 59' 34"W	301.20'
C8	408.00'	33° 44' 35"	240.28'	S37° 11' 41"W	236.83'
C9	127.00'	49° 48' 16"	110.40'	S24° 16' 27"W	106.95'
C10	193.00'	49° 48' 16"	167.77'	N24° 16' 27"E	162.53'
C11	342.00'	33° 44' 35"	201.41'	N37° 11' 41"E	198.52'
C12	592.00'	26° 27' 41"	273.41'	N09° 59' 34"E	270.98'
C13	1767.00'	10° 08' 52"	312.96'	N08° 18' 42"W	312.55'
C14	513.00'	33° 44' 35"	302.78'	N03° 31' 22"E	298.41'
C15	328.03'	14° 18' 36"	81.93'	N13° 16' 35"E	81.72'
C16	472.91'	04° 28' 43"	36.41'	N04° 26' 24"W	36.40'
C17	241.43'	31° 41' 37"	133.54'	N15° 05' 32"W	131.85'
C18	397.89'	39° 13' 52"	272.35'	N11° 26' 46"W	267.07'

LEGEND

- ◆ - HARRISON MONUMENT, FD.
- - 3/4" IRON ROD, FOUND
- - 2" IRON PIPE, FOUND
- - 1" IRON PIPE, FOUND
- - 3/4" X 18" IRON ROD, 1.5 #/FT., PLACED

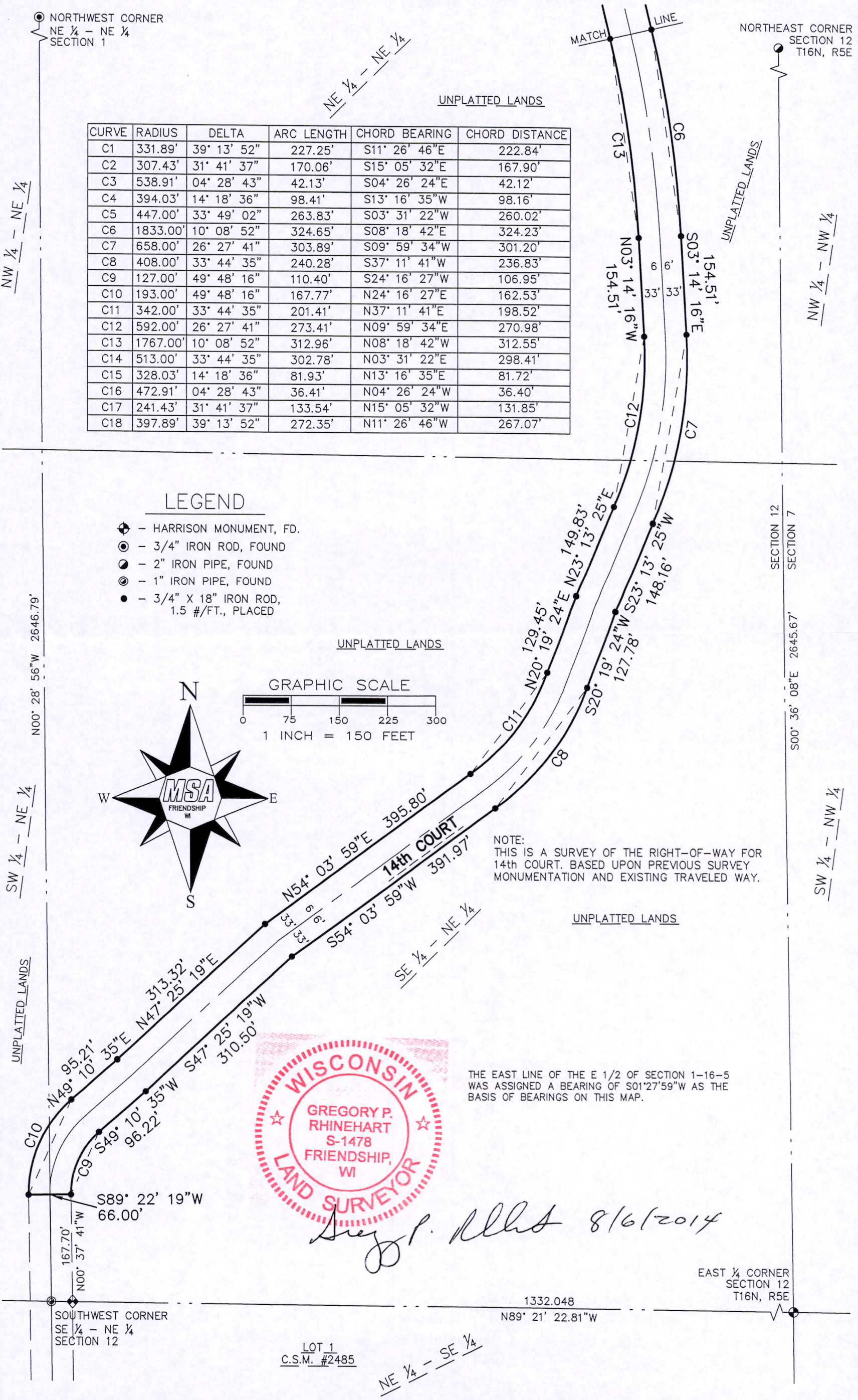
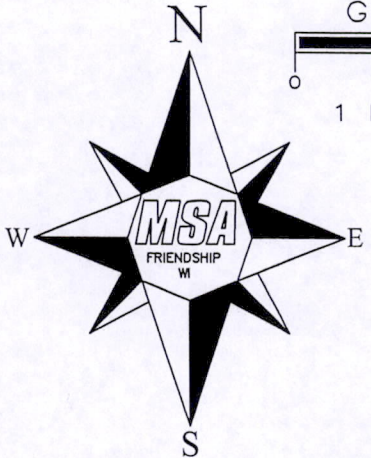
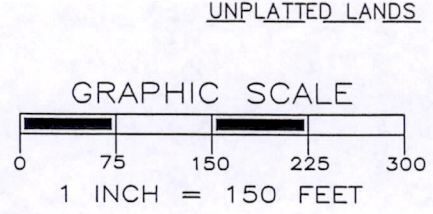

NOTE:
 THIS IS A SURVEY OF THE RIGHT-OF-WAY FOR 14th COURT, BASED UPON PREVIOUS SURVEY MONUMENTATION AND EXISTING TRAVELED WAY.



Gregory P. Rhinehart 8/6/2014

THE EAST LINE OF THE E 1/2 OF SECTION 1-16-5 WAS ASSIGNED A BEARING OF S01°27'59"W AS THE BASIS OF BEARINGS ON THIS MAP.

POS 01160511001

MSA
 PROFESSIONAL SURVEYORS
 TRANSPORTATION • MUNICIPAL
 DEVELOPMENT • ENVIRONMENTAL
 365 FRIENDSHIP, P.O. BOX 349 FRIENDSHIP, WI 53934-0349
 608-339-3808 Fax: 608-339-8078
 © MSA Professional Services, Inc.

PART OF LOTS 1, 2, AND 3 OF ADAMS COUNTY CERTIFIED SURVEY MAP NO. 1884
 AND PART OF LOT 1 OF ADAMS COUNTY CERTIFIED SURVEY MAP NO. 3075,
 PART OF THE EAST HALF OF THE EAST HALF OF SECTION 1,
 PART OF THE NORTHEAST QUARTER OF THE NORTHEAST QUARTER,
 PART THE SOUTHEAST QUARTER OF THE NORTHEAST QUARTER, AND
 PART OF THE SOUTHWEST QUARTER OF THE NORTHEAST QUARTER OF SECTION 12,
 TOWNSHIP 16 NORTH, RANGE 5 EAST, TOWN OF QUINCY, ADAMS COUNTY, WISCONSIN.

DESCRIPTION

Part of Lots 1, 2, and 3 of Adams County Certified Survey Map No. 1884 and part of Lot 1 of Adams County Certified Survey Map No. 3075, Part of the East half of the East half of Section 1, part of the Northeast Quarter of the Northeast Quarter, part of the Southeast Quarter of the Northeast Quarter, and part of the Southwest Quarter of the Northeast Quarter of Section 12, Township 16 North, Range 5 East, Town of Quincy, Adams County Wisconsin, bounded and described as follows:

Commencing at the Northeast corner of said Section 1;
 Thence S89°23'12"W along the north line of the East half of the East Half of said Section 1 a distance of 380.89 feet to the easterly right-of-way of 14th Court and being the Point of Beginning.(P.O.B.)
 Thence S08°09'09"W along the east right-of-way line of said 14th Court a distance of 150.55 feet;
 thence southeasterly along the arc of a curve to the left with a radius of 331.89 feet and also being the east right-of-way line of said 14th Court a distance of 227.25 feet with a chord of S11°26'46"E, 222.84 feet;
 thence southeasterly along the arc of a curve to the right with a radius of 307.43 feet and also being the east right-of-way line of said 14th Court a distance of 170.06 feet with a chord of S15°05'32"E, 167.90 feet;
 thence S00°38'56"W along the east right-of-way line of said 14th Court a distance of 370.80 feet;
 thence southeasterly along the arc of a curve to the right with a radius of 538.91 feet and also being the east right-of-way line of said 14th Court a distance of 42.13 feet with a chord of S04°26'24"E, 42.12 feet;
 thence S06°07'17"W along the east right-of-way line of said 14th Court a distance of 329.49 feet;
 thence southwesterly along the arc of a curve to the right with a radius of 394.03 feet and also being the east right-of-way line of said 14th Court a distance of 98.41 feet with a chord of S13°16'35"W, 98.16 feet;
 thence S20°25'53"W along the east right-of-way line of said 14th Court a distance of 124.74 feet;
 thence southwesterly along the arc of a curve to the left with a radius of 447.00 feet and also being the east right-of-way line of said 14th Court a distance of 263.83 feet with a chord of S03°31'22"W, 260.02'
 thence S13°23'09"E along the east right-of-way line of said 14th Court a distance of 143.05 feet;
 thence southeasterly along the arc of a curve to the right with a radius of 1833.00 feet and also being the east right-of-way line of said 14th Court a distance of 324.65 feet with a chord of S08°18'42"E, 324.23 feet;
 thence S03°14'16"E along the east right-of-way line of said 14th Court a distance of 154.51 feet;
 thence southwesterly along the arc of a curve to the right with a radius of 658.00 feet and also being the east right-of-way line of said 14th Court a distance of 303.89 feet with a chord of S09°59'34"W, 301.20 feet;
 thence S23°13'25"W along the east right-of-way line of said 14th Court a distance of 148.16 feet;
 thence S20°19'24"W along the east right-of-way line of said 14th Court a distance of 127.78 feet;
 thence southwesterly along the arc of a curve to the right with a radius of 408.00 feet and also being the east right-of-way line of said 14th Court a distance of 240.28 feet with a chord of S37°11'41"W, 236.83 feet;
 thence S54°03'59"W along the east right-of-way line of said 14th Court a distance of 391.97 feet;
 thence S47°25'19"W along the east right-of-way line of said 14th Court a distance of 310.50 feet;
 thence S49°10'35"W along the east right-of-way line of said 14th Court a distance of 96.22 feet;
 thence southwesterly along the arc of a curve to the left with a radius of 127.00 feet and also being the east right-of-way line of said 14th Court a distance of 110.40 feet with a chord of S24°16'27"W, 106.95 feet;
 thence S89°22'19"W a distance of 66.00 feet to the west right-of-way line of said 14th Court;
 thence northeasterly along the arc of a curve to the right with a radius of 193.00 feet and also being the west right-of-way line of said 14th Court a distance of 167.77 feet with a chord of N24°16'27"E, 162.53 feet;
 thence N49°10'35"E along the west right-of-way line of said 14th Court a distance of 95.21 feet;
 thence N47°25'19"E along the west right-of-way line of said 14th Court a distance of 313.32 feet;
 thence N54°03'59"E along the west right-of-way line of said 14th Court a distance of 395.80 feet;
 thence northeasterly along the arc of a curve to the left with a radius of 342.00 feet and also being the west right-of-way line of said 14th Court a distance of 201.41 feet with a chord of N37°11'41"E, 198.52 feet;
 thence N20°19'24"E along the west right-of-way line of said 14th Court a distance of 129.45 feet;
 thence N23°13'25"E along the west right-of-way line of said 14th Court a distance of 149.83 feet;
 thence northeasterly along the arc of a curve to the left with a radius of 592.00 feet and also being the west right-of-way line of said 14th Court a distance of 273.41 feet with a chord of N09°59'34"E, 270.98 feet;
 thence N03°14'16"W along the west right-of-way line of said 14th Court a distance of 154.51 feet;
 thence northwesterly along the arc of a curve to the left with a radius of 1767.00 feet and also being the west right-of-way line of said 14th Court a distance of 312.96 feet with a chord of N08°18'42"W, 312.55 feet;
 thence N13°23'09"W along the west right-of-way line of said 14th Court a distance of 143.05 feet;
 thence northeasterly along the arc of a curve to the right with a radius of 513.00 feet and also being the west right-of-way line of said 14th Court a distance of 302.78 feet with a chord of N03°31'22"E, 298.41 feet;
 thence N20°25'53"E along the west right-of-way line of said 14th Court a distance of 124.74 feet;
 thence northeasterly along the arc of a curve to the left with a radius of 328.03 feet and also being the west right-of-way line of said 14th Court a distance of 81.93 feet with a chord of N13°16'35"E, 81.72 feet;
 thence N06°07'17"E along the west right-of-way line of said 14th Court a distance of 324.53 feet;
 thence northwesterly along the arc of a curve to the left with a radius of 472.91 feet and also being the west right-of-way line of said 14th Court a distance of 36.41 feet with a chord of N04°26'24"W, 36.40 feet;
 thence N00°38'56"E along the west right-of-way line of said 14th Court a distance of 375.23 feet;
 thence northwesterly along the arc of a curve to the left with a radius of 241.43 feet and also being the west right-of-way line of said 14th Court a distance of 133.54 feet with a chord of N15°05'32"W, 131.85 feet;
 thence northwesterly along the arc of a curve to the right with a radius of 397.89 feet and also being the west right-of-way line of said 14th Court a distance of 272.35 feet with a chord of N11°26'46"W, 267.07 feet;
 thence N08°09'09"E along the west right of way line of said 14th Court a distance of 140.36 feet to the north line of the East half of the East half of said Section 1;
 thence N89°23'12"E along the the north line of the East half of the East half of said Section 1 a distance of 66.78 feet to the Point of Beginning.

Cadd File: P:29005/29305/2934/02934000/CADD/C3D/02934000QUINCY.dwg
 Field Book: FILE
 Drawn by: EJS
 Date: 7/29/14
 Page No.: FILE
 Checked by: GPR
 Scale: 1" = 150'

PREPARED FOR:
 TOWN OF QUINCY
 2599 COUNTY ROAD "Z"
 FRIENDSHIP, WI 53934

Project No.
 02934000
 Sheet
 3 of 3



Gregory P. Rhinehart
 8/6/2014

POST 1160511001