

PLAT OF SURVEY

LOTS 1 AND 2 OF ADAMS COUNTY CERTIFIED SURVEY MAP No. 3719
 LOCATED IN THE EAST FRACTIONAL ONE-HALF OF SECTION 2, TOWNSHIP 16 NORTH RANGE 6 EAST
 TOWN OF EASTON, ADAMS COUNTY, WISCONSIN

NORTH ONE-QUARTER CORNER
 SECTION 2, TOWN 16 NORTH, RANGE 6 EAST

NORTHEAST CORNER
 SECTION 2, TOWN 16 NORTH, RANGE 6 EAST

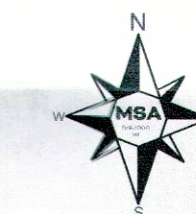
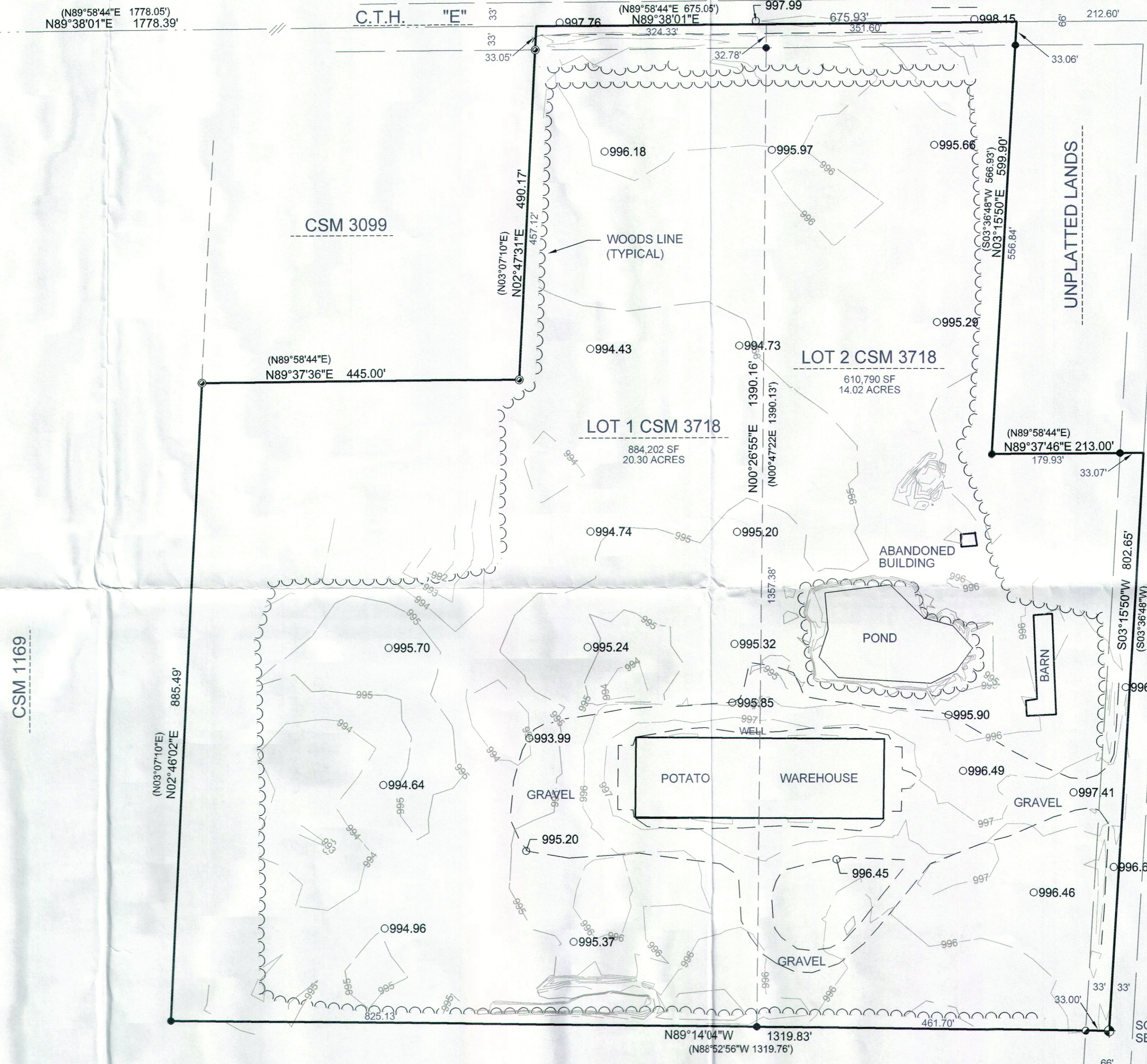

BEARINGS ARE REFERENCED TO THE WCCS NAD 80/11
 (ADAM COUNTY) THE NORTH LINE OF THE NE 1/4
 OF SECTION 2 BEARS N89°38'01"E
 ELEVATIONS SHOWN ARE NAVD 88

LEGEND

- ⊕ EXISTING HARRISON CAST IRON MONUMENT
- EXISTING 2" IRON PIPE
- ⊙ EXISTING 1" IRON PIPE
- EXISTING 3/4" IRON ROD
- () RECORDED INFORMATION

GRAPHIC SCALE

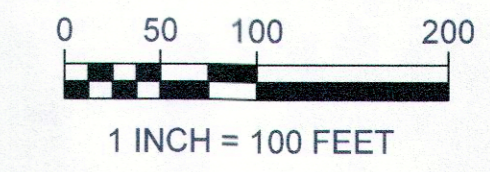

I, KERRY R. ZIMMERMAN, PROFESSIONAL LAND SURVEYOR, HEREBY CERTIFY TO MY CLIENT(S) THAT I HAVE SURVEYED AND MAPPED THE PROPERTY SHOWN UPON THIS PLAT AND THAT THE WITHIN PLAT IS A CORRECT REPRESENTATION OF THE BOUNDARIES OF THE LAND SURVEYED TO THE BEST OF MY INFORMATION, KNOWLEDGE AND BELIEF.
 I FURTHER CERTIFY THAT I HAVE COMPLIED WITH CHAPTER A-E 7 OF THE ADMINISTRATIVE CODE OF THE STATE OF WISCONSIN FOR MINIMUM STANDARDS FOR PROPERTY SURVEYS TO THE BEST OF MY KNOWLEDGE AND BELIEF.

Kerry R. Zimmerman 8/8/2019
 MSA PROFESSIONAL SERVICES, INC.
 KERRY R. ZIMMERMAN PLS-1625

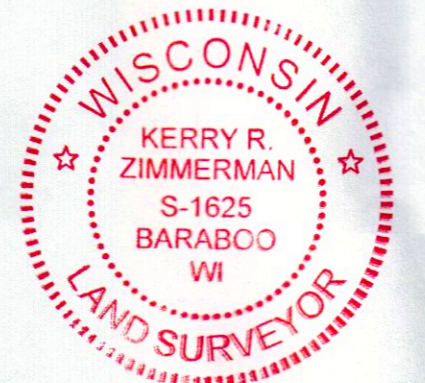

UNPLATTED LANDS

CLIENT:
 ALSUM FARMS INC.
 N9083 COUNTY HWY. EF
 FRIESLAND, WI 53935-0188
 920-348-6700

POS02160611001

NO.	DATE	REVISION	BY
AUGUST 2019			
	DRAWN BY: KRZ		
	DESIGNED BY:		
	CHECKED BY: KRZ		

MSA ENGINEERING | ARCHITECTURE | SURVEYING
 FUNDING | PLANNING | ENVIRONMENTAL
 1230 South Boulevard, Baraboo WI 53913
 (608) 356-2771 www.msa-ps.com
 © MSA Professional Services, Inc.

ALSUM PLAT OF SURVEY
 TOWN OF EASTON
 ADAM COUNTY, WISCONSIN

PLAT OF SURVEY
 PROJECT NO. 18420001
 SHEET 1 OF 1