

FIELD BOOK # FILE DRAWN BY GPR PROJECT # R18926000
 PAGES # FILE CHECKED BY EJS SHEET # 1 OF 1



PROFESSIONAL SERVICES
 TRANSPORTATION • MUNICIPAL
 DEVELOPMENT • ENVIRONMENTAL

CLIENT:
 BRIAN HARRIS
 991 CO RD. E
 ADAMS, WI 53910

PLAT OF SURVEY

THE WEST LINE OF ADAMS CO. CERTIFIED SURVEY MAP NO 1495,
 SECTION 3, TOWNSHIP 16 NORTH, RANGE 6 EAST, TOWN OF EASTON,
 ADAMS COUNTY, WISCONSIN.

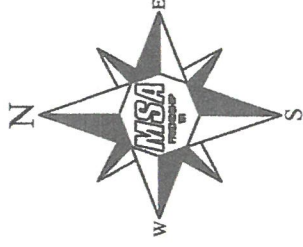
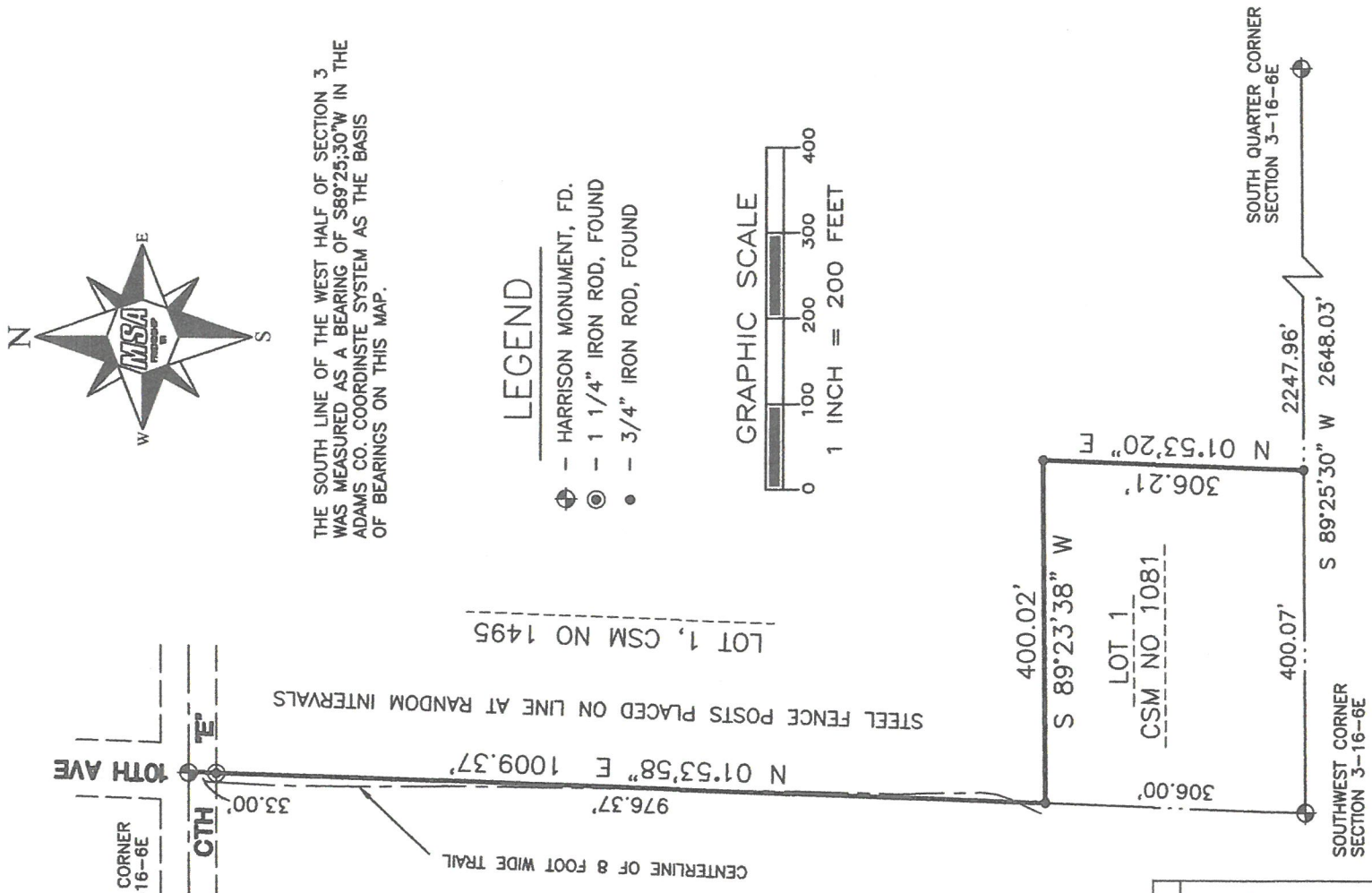

THE SOUTH LINE OF THE WEST HALF OF SECTION 3
 WAS MEASURED AS A BEARING OF S89°25'30"W IN THE
 ADAMS CO. COORDINATE SYSTEM AS THE BASIS
 OF BEARINGS ON THIS MAP.

LEGEND

- ⊕ - HARRISON MONUMENT, FD.
- ⊙ - 1 1/4" IRON ROD, FOUND
- - 3/4" IRON ROD, FOUND

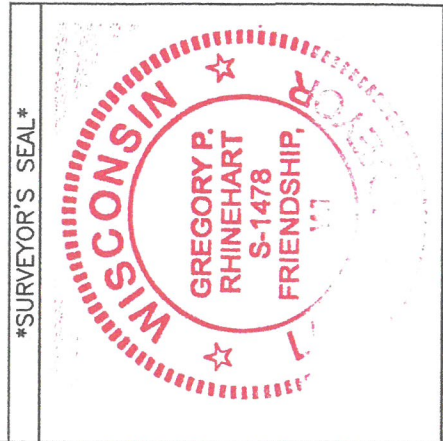
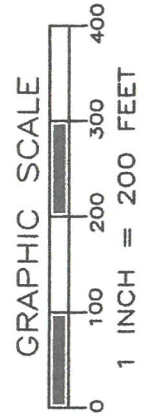

Gregory P. Rhinehart
 MSA PROFESSIONAL SERVICES
 GREGORY P. RHINEHART, PROFESSIONAL LAND SURVEYOR, S-1478
 DATE 10/9/2017

NOTE: IF THE SURVEYOR'S SEAL AT LEFT IS NOT RED IN COLOR, THE SURVEY
 IS A COPY AND SHOULD BE ASSUMED TO CONTAIN UNAUTHORIZED ALTERATIONS.
 THE CERTIFICATION CONTAINED ON THIS DOCUMENT SHALL NOT APPLY TO COPIES.

Poso316060001