

PROJECT NO. 338115
CLIENT: AUSTIN CHURCH
STREET: PO. 766
CITY: OXFORD

M.S.A. FILE NO. 38-25E-204
SHEET 1 OF 1
SIDE 1 OF 1

MID-STATE ASSOCIATES INC. BARABOO, WISCONSIN 53913

PLAT OF SURVEY

DESCRIPTION: EAST LINE OF THE WEST 1/2, WEST 1/2 SECTION 4, TOWN 16 NORTH, RANGE 6 EAST, TOWN OF EASTON, ADAMS COUNTY, WISC.

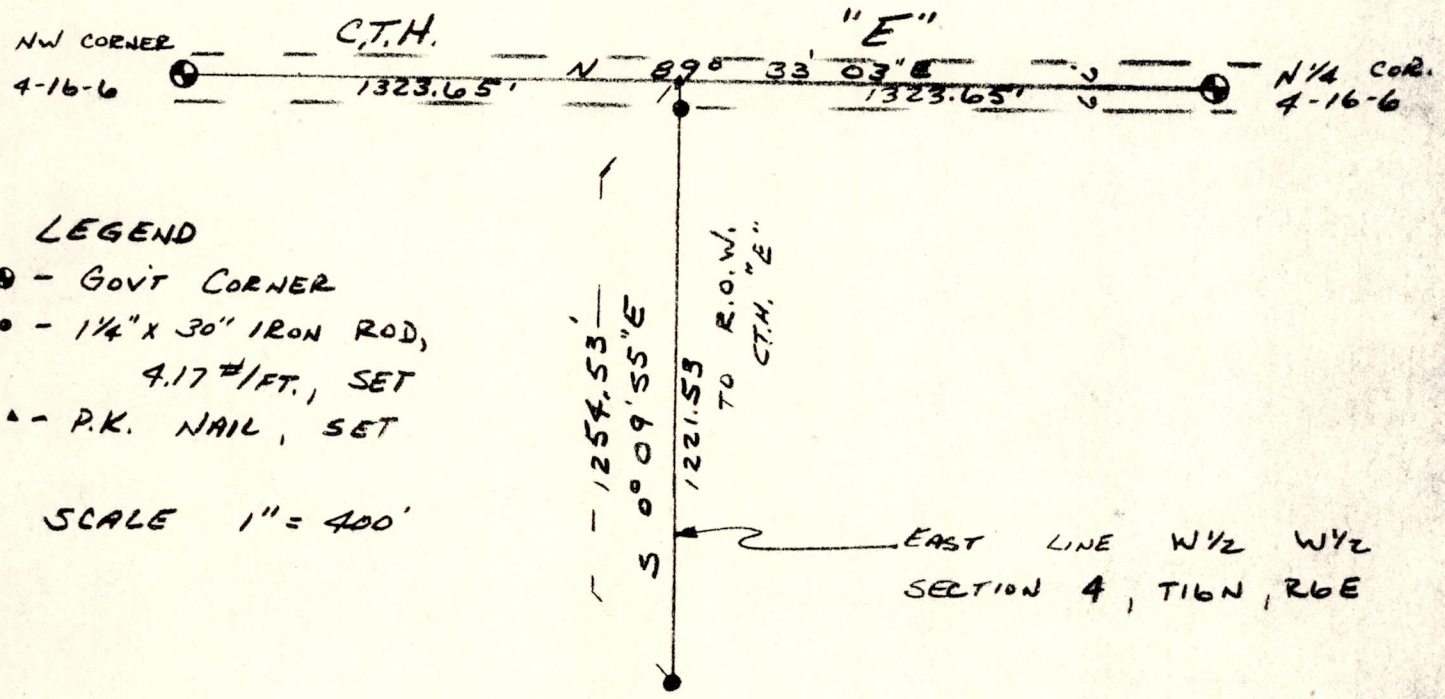

LEGEND

- - GOVT CORNER
- - 1/4" x 30" IRON ROD, 4.17 #/FT., SET
- ▲ - P.K. NAIL, SET

SCALE 1" = 400'

I, GREGORY P. RHINEHART, REGISTERED LAND SURVEYOR, HEREBY CERTIFY THAT I HAVE SURVEYED AND MAPPED THE LINE SHOWN ON THIS PLAT AND THE WITHIN PLAT IS A TRUE AND CORRECT REPRESENTATION OF THAT LINE, TO THE BEST OF MY KNOWLEDGE AND BELIEF.

MAY 27, 1981

Gregory P Rhinehart

GREGORY P RHINEHART
RLS 1478



POS04160621001