

LAND DESCRIPTION

PARCEL "A"

A PARCEL OF LAND LOCATED IN THE WEST ONE-HALF (W½) OF THE EAST ONE-HALF (E½) OF FRACTIONAL SECTION 5, TOWNSHIP 16 NORTH, RANGE 6 EAST, EASTON TOWNSHIP, ADAMS COUNTY, WISCONSIN, DESCRIBED AS FOLLOWS:

BEGINNING AT THE NORTH ONE-QUARTER CORNER OF FRACTIONAL SECTION 5;
THENCE S 88°39'00" E, A DISTANCE OF 564.16 FEET ALONG THE NORTH LINE OF FRACTIONAL SECTION 5;
THENCE S 26°22'40" W, A DISTANCE OF 587.70 FEET;
THENCE S 00°21'11" W, A DISTANCE OF 665.87 FEET TO A NORTHERLY LINE OF LOT 1 OF ADAMS COUNTY CERTIFIED SURVEY MAP 3635;
THENCE N 88°35'11" W, A DISTANCE OF 306.26 FEET ALONG SAID NORTHERLY LINE;
THENCE N 00°21'11" E, A DISTANCE OF 1198.13 FEET ALONG THE NORTH-SOUTH ONE-QUARTER (¼) LINE OF FRACTIONAL SECTION 5 AND AN EASTERLY LINE OF LOT 1 OF ADAMS COUNTY CERTIFIED SURVEY MAP 3635 TO THE POINT OF BEGINNING.

DESCRIBED PARCEL "A" CONTAINS 435,600 SQUARE FEET OR 10.000 ACRES OF LAND, MORE OR LESS.

IT IS EXPRESSLY INTENDED TO DESCRIBED 10.000 ACRES OF LAND THAT IS TO BE COMBINED WITH LOT 1 OF ADAMS COUNTY CERTIFIED SURVEY MAP 3635.

SURVEYOR HAS MADE NO INVESTIGATION OR INDEPENDENT SEARCH FOR EASEMENTS, ENCUMBRANCES, RESTRICTIVE COVENANTS, OWNERSHIP TITLE EVIDENCE OR ANY OTHER INFORMATION THAT AN ACCURATE AND CURRENT TITLE SEARCH MAY DISCLOSE.

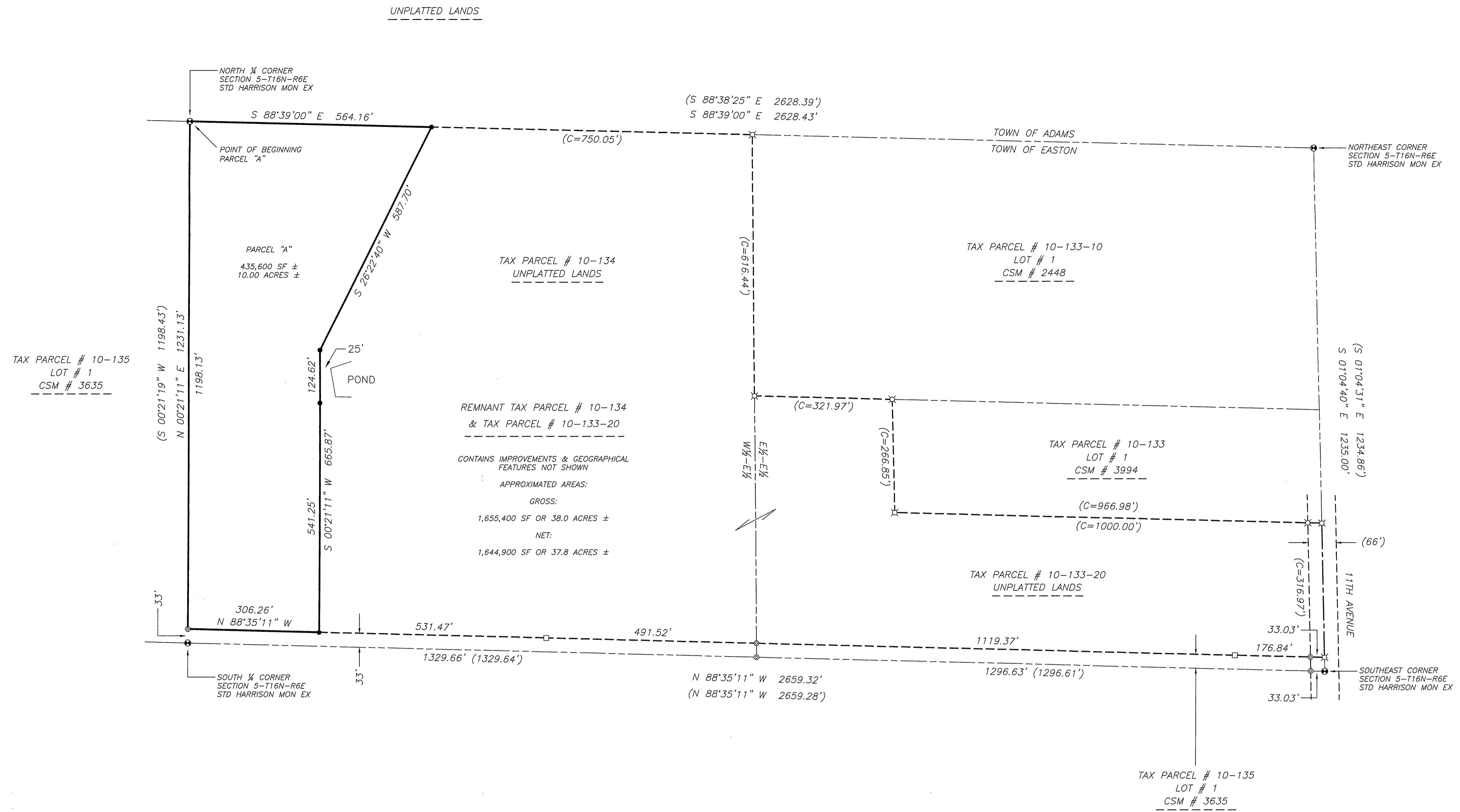

LEGEND - ORIENTATION - SCALE

- EXISTING P.L.S.S. SECTION CORNER DESCRIBED
- ⊙ EXISTING 0.75" O.D. STEEL ROD
- 0.75" O.D. X 18" STEEL ROD PLACED (MIN 1.13 #/LF) WITH STEEL GUARD POST
- 48" WOOD LATH PLACED ON PROPERTY LINE
- ⊠ COMPUTED POSITION
- (XXX) PREVIOUSLY RECORDED DATA
- (C=XXX) COMPUTED DATA

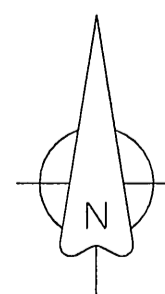

BEARING SHOWN ARE REFERENCED TO THE SOUTH LINE OF E½ OF FRACTIONAL SECTION 5 ASSUMED TO BEAR N 88°35'11" W AS PER CSM 3635

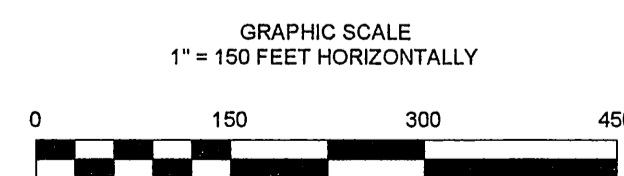

PLAT OF SURVEY

LOCATED IN THE W½-E½
 FRACTIONAL SECTION 5, TOWN 16 NORTH, RANGE 6 EAST
 TOWN OF EASTON, ADAMS COUNTY, WISCONSIN

PREPARED FOR:
 JUDD REALTY, LLC - AGENT FOR:
 CHARLES L DAVIS (OWNER)
 P.O. BOX 1645
 MESQUITE, NV 89024-1645

SURVEYOR'S CERTIFICATE:

I, MATTHEW M. FILUS, WISCONSIN REGISTERED LAND SURVEYOR # 2185, HEREBY CERTIFY TO MY CLIENT:
 THAT THE ATTACHED SURVEY AND PLAT WERE PREPARED BY ME OR UNDER MY DIRECT SUPERVISION.
 THAT THE ATTACHED SURVEY AND PLAT MEET OR EXCEED THE MINIMUM STANDARDS FOR LAND SURVEYING IN THE STATE OF WISCONSIN AS SET FORTH IN ADMINISTRATIVE CODE CHAPTER AE-7.
 THAT ALL INFORMATION CONTAINED WITHIN THE ATTACHED SURVEY AND PLAT IS CORRECT TO THE BEST OF MY KNOWLEDGE AND BELIEF.

 9/1/2007
 THE EXCELSIOR GROUP, LLC DATE
 MATTHEW M FILUS
 WISCONSIN REGISTERED LAND SURVEYOR # 2185

THE EXCELSIOR GROUP, LLC
 1320 AMBER COURT
 REEDSBURG, WISCONSIN 53959
 PHONE: (608) 381-8882
 TOLL-FREE FAX: (866) 848-3055
 WEB: www.Excelsior-Group-LLC.com
 E-MAIL: mmfilus@Excelsior-Group-LLC.com

PROJECT NUMBER 2007-0035

