

Pos06160631001

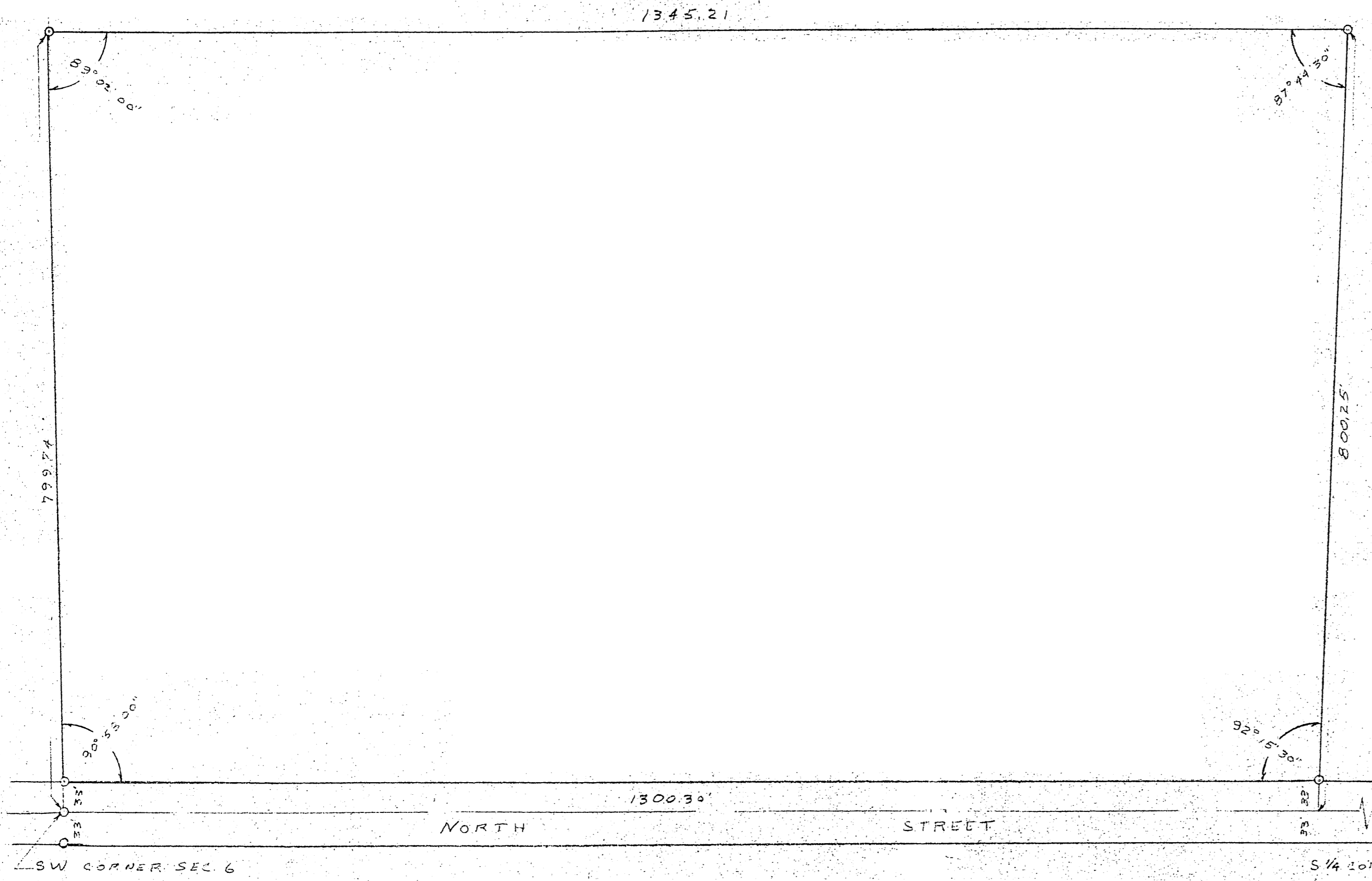

DESCRIPTION

A part of the SW 1/4 SW 1/4 Section 6, T 17 N, R 6 E of the 4th Principle Meridian, Adams County, Wisconsin, described as follows:

Commencing at the Southwest corner of said Section 6; thence East about 82 rods or to the Southeast corner of said SW 1/4 SW 1/4; thence North 43 1/2 rods; thence West to the West line of said Section 6; thence South on said West line of said Section 6 to the point of beginning.

Containing 29.2829 Acres.

○ INDICATES IRON PIPE



VILLAGE OF FRIENDSHIP & CITY OF ADAMS
PUBLIC DUMPING GROUNDS

FERRY-CARRINGTON ENGINEERING CORP.
MARSHFIELD, WISCONSIN

DATE: MARCH 31, 1966 SCALE: 1" = 100'
JOB # 866

JAN 11 1973