

MSA
 PROFESSIONAL SERVICES
 TRANSPORTATION • MUNICIPAL
 DEVELOPMENT • ENVIRONMENTAL
 1230 South Boulevard Baraboo, WI 53913
 608-536-4500 Fax: 608-536-7770
 MSA, INC. is an Equal Opportunity Employer
 © MSA PROFESSIONAL SERVICES

FILE:	017690001.DWG	F.B.I. NO.:	121	PROJECT NO.:	R017690001	REVISION:	NO. 1	DATE:	12-16-08	BY:	MTS
FILE:	017690001.DWG	DATE:	10-31-08	PROJECT NO.:	R017690001	DATE:	11-5-08	PROJECT NO.:	BENCHMARKS RETENTION POND	DATE:	12-16-08
FILE:	017690001.DWG	DATE:	12-26-18	PROJECT NO.:	R017690001	DATE:	11-5-08	PROJECT NO.:	BENCHMARKS RETENTION POND	DATE:	12-16-08
FILE:	017690001.DWG	DATE:	12-26-18	PROJECT NO.:	R017690001	DATE:	11-5-08	PROJECT NO.:	BENCHMARKS RETENTION POND	DATE:	12-16-08
FILE:	017690001.DWG	DATE:	12-26-18	PROJECT NO.:	R017690001	DATE:	11-5-08	PROJECT NO.:	BENCHMARKS RETENTION POND	DATE:	12-16-08

BOUNDARY/PLANIMETRIC SURVEY
 PART OF THE NE1/4-SW1/4, PART OF THE NW1/4-SW1/4, PART OF THE SE1/4-SW1/4, AND PART OF THE SW1/4-SW1/4, ALL IN SECTION 18, TOWNSHIP 40N, RANGE 10W, COUNTY OF FRIENDSHIP, ADAMS COUNTY, WISCONSIN

SHEET
 2 OF 2

C.T.H. "J"

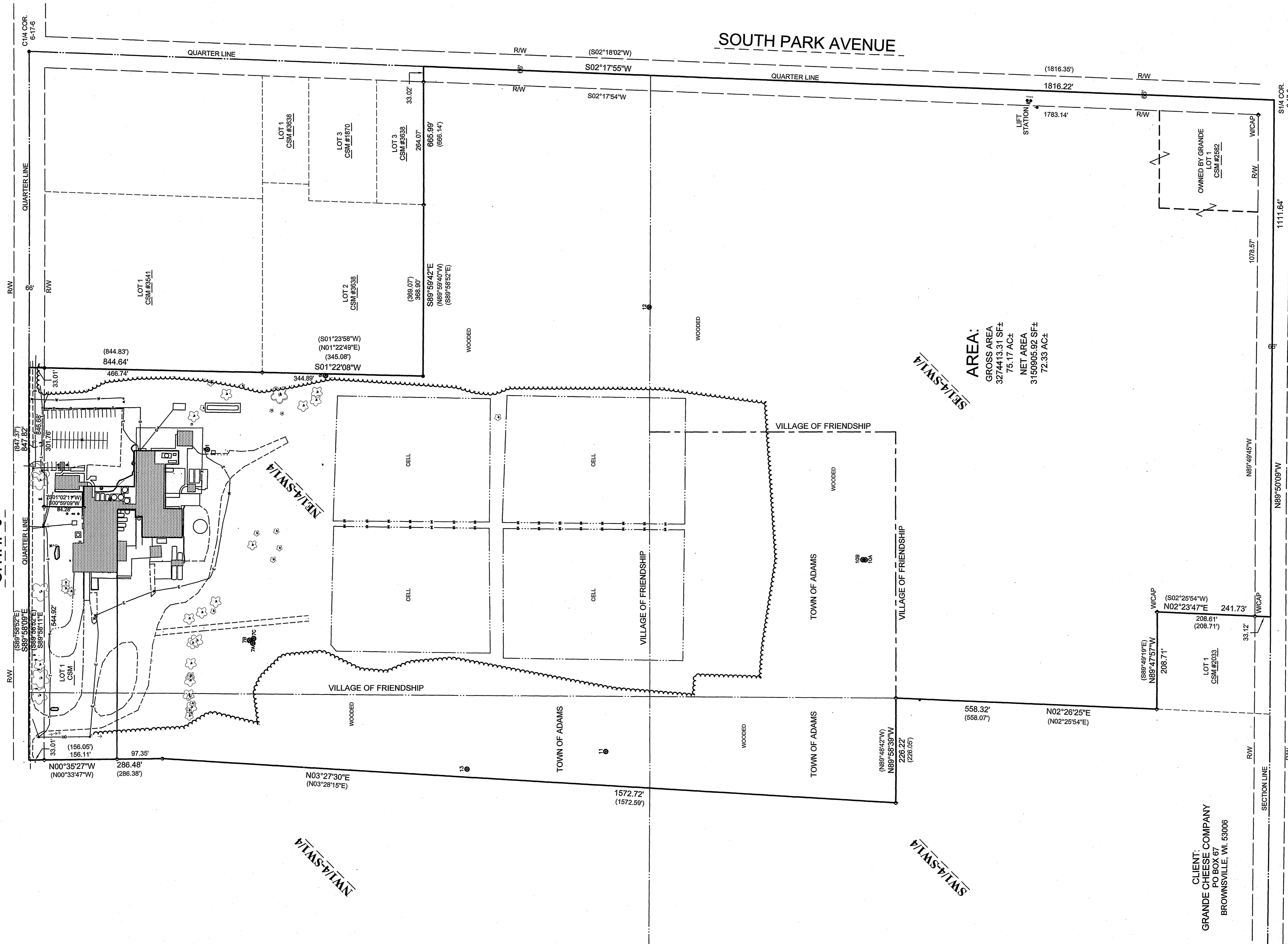

AREA:
 GROSS AREA
 3274413.31 SF±
 NET AREA
 3150005.92 SF±
 72.33 AC±

CLIENT:
 GRANDE CHEESE COMPANY
 PO BOX 67
 BROWNSVILLE, WI. 53006

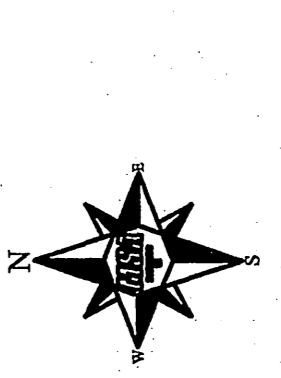

0 50 100 200
 BEARINGS ARE REFERENCED TO THE
 WISCONSIN COMMON SYSTEM,
 ADAMS COUNTY (WCCS ADAMS 9801)

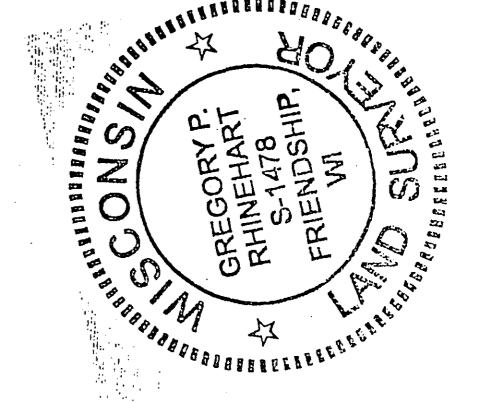

DATE
 12/20/08
 NOTE: IF THE SURVEYOR'S SEAL AT LEFT IS NOT RED IN COLOR, THE SURVEY
 CONTRACT AND SHOULD BE ASSUMED TO CONTAIN UNAUTHORIZED ALTERATIONS.
 THE CERTIFICATION CONTAINED ON THIS DOCUMENT SHALL NOT APPLY TO OTHERS.

- RECORD INFORMATION**
- () HIGH
 - () SOUTH
 - () WEST
 - () NORTHWESTERLY
 - () NORTHWESTERLY
 - () S.W. - CONCRETE WALK
 - () C.W. - AIR CONDITIONER
 - () C.M.P. - CORRUGATED METAL PIPE
 - () VOLUME
 - () PAGE
 - () CSM - CERTIFIED SURVEY MAP
 - () BRUSH OR SHRUB
 - () ELECTRIC TRANSFORMER
 - () UTILITY POLE GUY ANCHOR
 - () FOUND 2" IRON PIPE
 - () FOUND 1" IRON PIPE
 - () FOUND 3/4" IRON REBAR
 - () FOUND RAILROAD SPIKE
 - () BENCHMARK

- LEGEND**
- DECIDUOUS TREE
 - ELECTRIC METER, FIELD VERIFY
 - FLAG POLE
 - GUARD POST
 - HANDICAP PARKING
 - HYDRANT
 - LIGHT POLE
 - MAIL BOX
 - MONITORING WELL, FIELD VERIFY
 - PINE TREE
 - POWER POLE
 - ROAD SIGN
 - SANITARY MANHOLE
 - WATER VALVE
 - TELEPHONE MANHOLE
 - TELEPHONE
 - VENT / SEPTIC VENT

- BOUNDARY LINE
- CENTERLINE
- SECTION LINE
- RIGHT-OF-WAY LINE
- ADJUTING SURVEY
- UNDERGROUND ELECTRIC
- UNDERGROUND TELEPHONE
- OVERHEAD ELECTRIC
- WATER LINE
- GAS LINE
- FENCE LINE
- BRUSH LINE
- PARKING STRIPE

MSA
 PROFESSIONAL SERVICES

TRANSPORTATION • MUNICIPAL
 DEVELOPMENT • ENVIRONMENTAL
 1230 South Boulevard, Brandon, WI 53913
 608-356-2771 1-800-362-4505 Fax: 608-356-2770
 Web Address: www.msa-ps.com
 © MSA PROFESSIONAL SERVICES

BY	REVISION	DATE	NO.
MTS	BENCHMARKS, RETENTION POND	12-16-08	1

PROJECT NO: R017690001 F.B.: 121 FILE: 017690001.DWG
 DATE: 11-5-08 DRAWN BY: MTS PLOT DATE: 10-31-08
 SCALE: 1" = 100' CHECKED BY: GPR PLOT TIME: 12PM

BOUNDARY/PLANIMETRIC SURVEY
 PART OF THE NE1/4-SW1/4, PART OF THE NW1/4-SW1/4, PART OF
 THE SE1/4-SW1/4, AND PART OF THE SW1/4-SW1/4, ALL IN
 SECTION 6, T17N, R8E, TOWN OF ADAMS, AND VILLAGE OF
 FRIENDSHIP, ADAMS COUNTY, WISCONSIN

FILE NO: 23-26-18
 SHEET 1 OF 2

Pos06160631002