

PART OF THE NORTHEAST QUARTER OF THE NORTHWEST QUARTER AND PART OF THE SOUTHEAST QUARTER OF THE NORTHWEST QUARTER SECTION 8, TOWNSHIP 16 NORTH, RANGE 5 EAST, TOWN OF QUINCY, ADAMS COUNTY, WISCONSIN.

**DESCRIPTION**

Part of the Northeast Quarter of the Northwest Quarter and Part of the Southeast Quarter of the Northwest Quarter of Section 8, Township 16 North, Range 5 East, Town of Quincy, Adams County, Wisconsin, bounded and described as follows:

Commencing at the North Quarter corner of said Section 8 and being the Point of Beginning; thence S00°15'00"W along the east line of the Northwest Quarter of said Section 8 a distance of 2640.55 feet to the Center Quarter corner of said Section 8; thence S89°03'13"W along the south line of the Northwest Quarter of said Section 8 a distance of 229.70 feet; thence N00°13'17"E a distance of 2640.96 feet to the north line of the Northwest Quarter of said Section 8; thence N89°09'52"E along the north line of the Northwest Quarter a distance of 231.00 feet to the Point of Beginning.

Containing 608,177 Square Feet (13.962 Acres) and being subject to any and all covenants, restrictions, easements and right of record.

I have made such survey and map at the direction of Joseph Lett;

That I have fully complied with the provisions of Section AE 7 of the Wisconsin Administrative Code, and the Adams County Land Division Ordinance in surveying, dividing, and mapping the same, to the best of my knowledge and belief.

*Gregory P. Rhinehart* 12/15/2014  
MSA PROFESSIONAL SERVICES  
GREGORY P. RHINEHART, PROFESSIONAL LAND SURVEYOR, S-1478

NOTE: IF THE SURVEYOR'S SEAL IS NOT RED IN COLOR, THE SURVEY IS A COPY AND SHOULD BE ASSUMED TO CONTAIN UNAUTHORIZED ALTERATIONS. THE CERTIFICATION CONTAINED ON THIS DOCUMENT SHALL NOT APPLY TO COPIES.

**LEGEND**

- ⊕ - HARRISON MONUMENT, FD.
- ⊙ - 3/4" IRON ROD, FOUND
- ⊙ - 2" IRON PIPE, FOUND
- ⊙ - 1" IRON PIPE, FOUND
- - 3/4" X 18" IRON ROD, 1.5 #/FT., PLACED

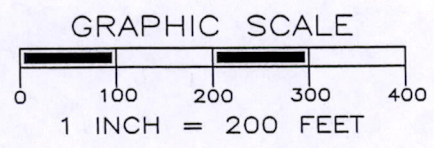

THE EAST LINE OF THE NW 1/4 OF SECTION 8-16-5 WAS ASSIGNED A BEARING OF S00°15'00"W AS THE BASIS OF BEARINGS ON THIS MAP.

TOTAL AREA:  
608,177 SQ.FT. (13.962 ACRES)  
LESS R/W:  
600,597 SQ.FT. (13.878 ACRES)

THIS IS A SURVEY OF LANDS DESCRIBED IN VOLUME 116 OF RECORDS PAGE 310, DOC #144621 AND VOLUME 116 OF RECORDS PAGE 311, DOC #144622

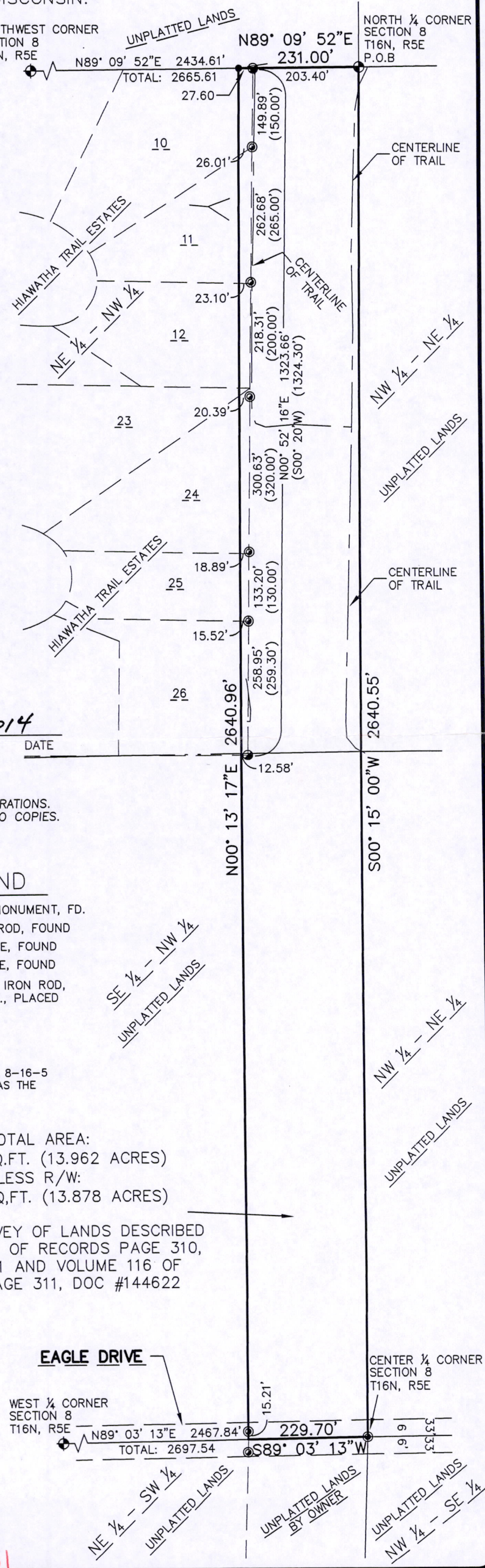

**EAGLE DRIVE**

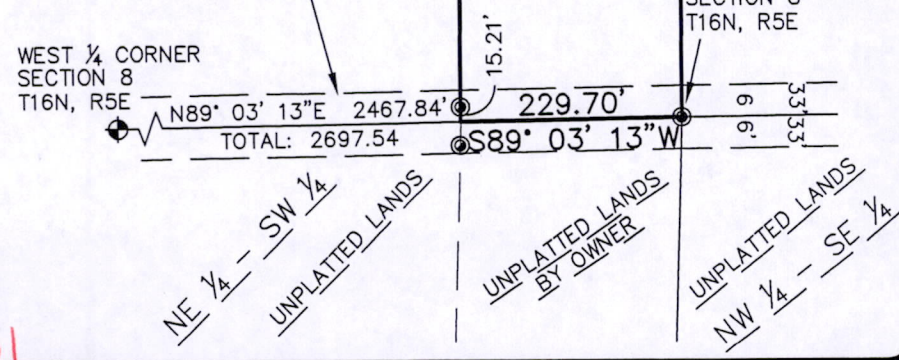

POS08160521001

PLAT OF SURVEY  
PREPARED FOR: INTEGRYS BUSINESS SUPPORT, LLC  
P.O. BOX 19001  
GREEN BAY, WI 54307-9001